



WHITESTONE
solar farm

WHITESTONE SOLAR FARM

Volume 6: Environmental Statement

6.19 Chapter 7: Figures

Application Document ref. EN0110020/APP/6.19

Revision 01

June 2026

Planning Act (2008)
Infrastructure Planning (Applications: Prescribed
Forms and Procedure)
Regulations 2009
Regulations 5(2)(a)

whitstonesolarfarm.co.uk

CHAPTER 7: FIGURES

Document status					
Version	Purpose of document	Authored by	Reviewed by	Approved by	Review date
Rev01	DCO Submission	ERM	DWD, TLT, Whitestone Net Zero Ltd	Whitestone Net Zero Ltd	1 June 2026

Approval for issue		
Whitestone Net Zero Ltd		1 June 2026

The following report and supporting infographics have been produced by human authors. Artificial Intelligence (AI) has not been used to create or alter the technical meaning of these materials. ERM is technology-enabled and may use technology including AI in service delivery, in compliance with all laws applicable to it. Where AI has been used as an administrative support function, this has been appropriately validated by human authors.

ERM take full ownership and responsibility for the report, notwithstanding that ancillary technology (including AI tools) may have been used in service provision.

Prepared by:

ERM

Prepared for:

Whitestone Net Zero Ltd.

Contents

Figure Number	Figure Title
7.1	LVIA Study Area and Order Limits
7.2	Cable Corridor Study Area
7.3	Landscape Designations
7.4	Zone of Theoretical Visibility (ZTV) Overview
7.5	Zone of Theoretical Visibility (ZTV) - Whitestone 1
7.6	Zone of Theoretical Visibility (ZTV) - Whitestone 2
7.7	Zone of Theoretical Visibility (ZTV) - Whitestone 3
7.8	Zone of Theoretical Visibility (ZTV) Cable Corridor
7.9	BESS Zone of Theoretical Visibility (ZTV)
7.10	Substation Zone of Theoretical Visibility (ZTV)
7.11	Topography Plan
7.3.1	National Landscape Character Areas
7.3.2	Local Landscape Character Areas
7.3.3	Local Landscape Character Areas with ZTV
7.4.1	Representative Viewpoints and ZTV - W1
7.4.2	Representative Viewpoints and ZTV - W2
7.4.3	Representative Viewpoints and ZTV - W3
7.4.4	Public Rights of Way and Private Receptors with ZTV - W1
7.4.5	Public Rights of Way and Private Receptors with ZTV - W2
7.4.6	Public Rights of Way and Private Receptors with ZTV - W3

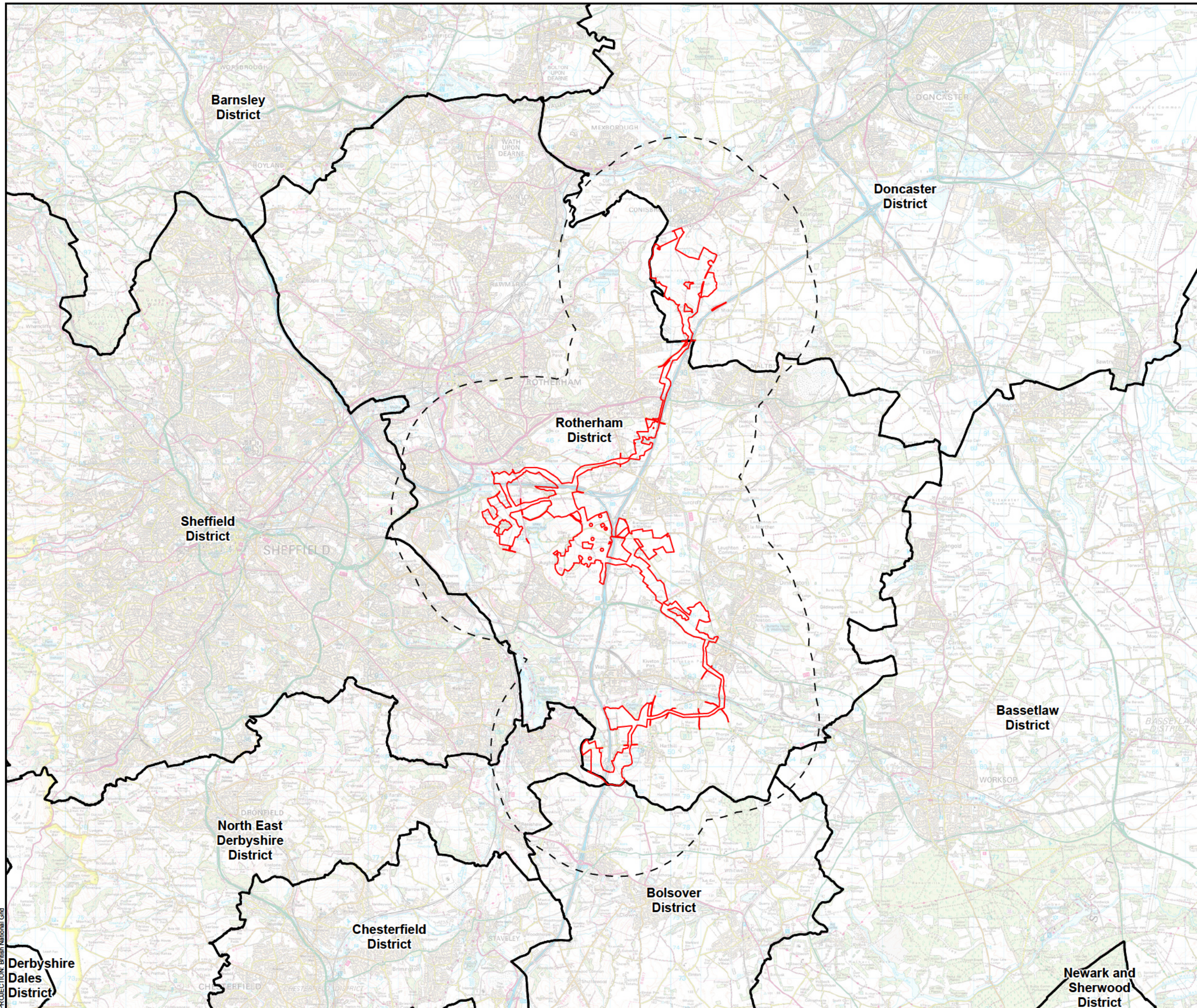

- Order Limits
- 3 km Buffer of Order Limits
- District Boundary

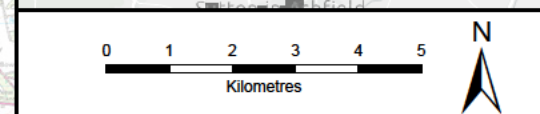
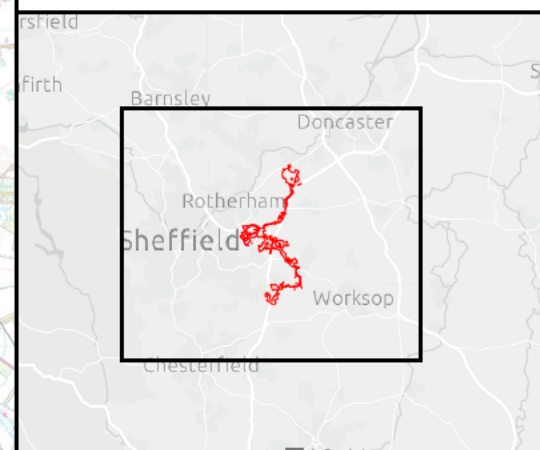

SCALE: 1:120,000	VERSION: A01
SIZE: A3	DRAWN: JS
APPLICATION: EN0110020	CHECKED: NO
DATE: 6/3/2026	APPROVED: AH

**Whitestone Solar Farm
Environmental Statement Volume 3
Figure 7.1
LVIA Study Area and Order Limits
Sheet 1 of 1**

Reference: EN0110020/APP/6.19
Infrastructure Planning (Applications: Prescribed
Forms and Procedure) Regulations 2009 -
Regulations 5(2)(a)

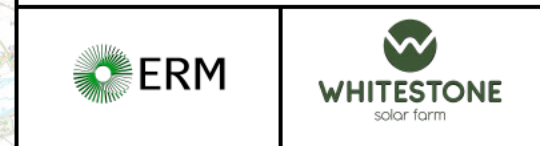

PROJECTION: British National Grid

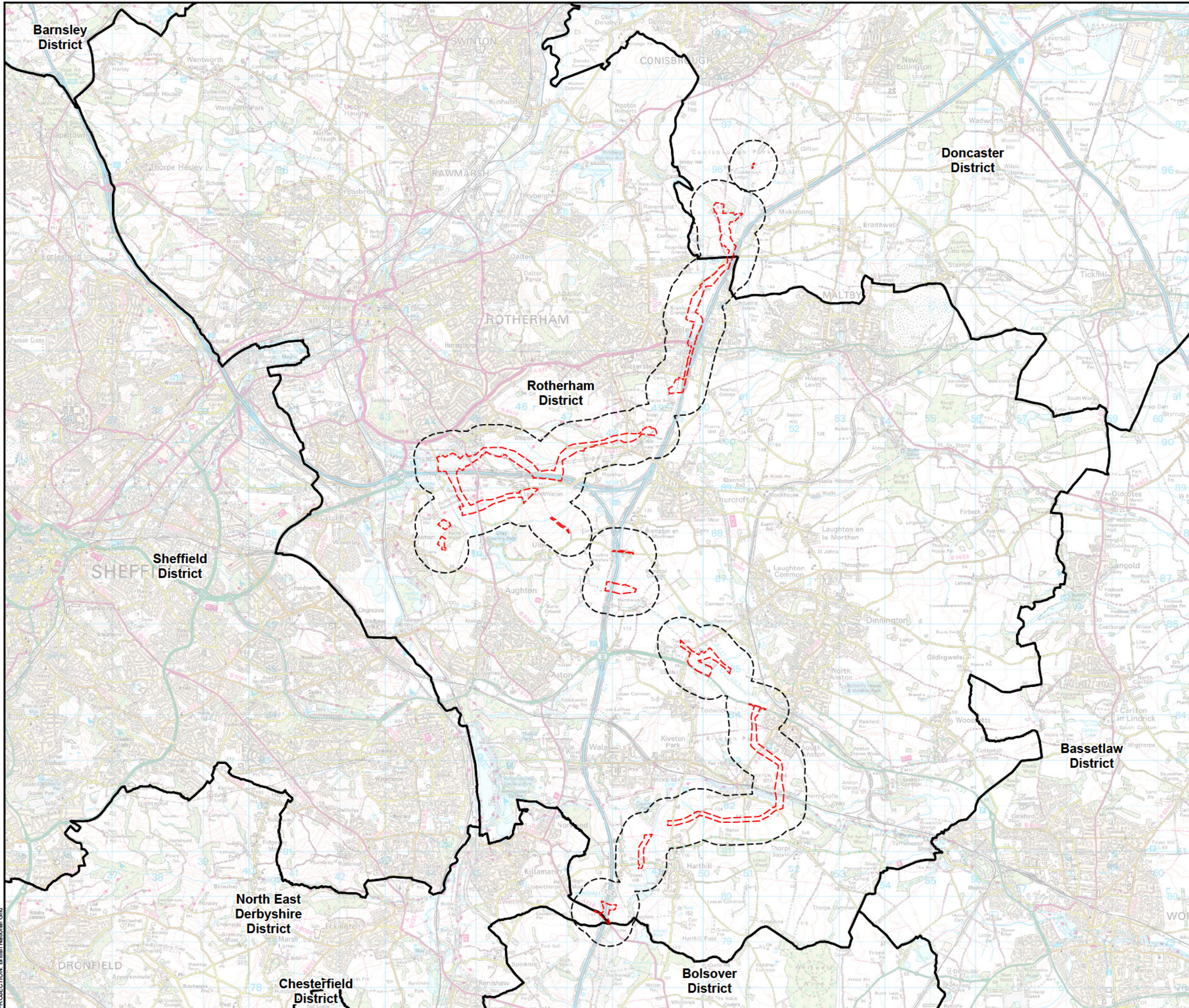

- Cable Corridor Route
- 0.5 km Buffer of Cable Corridor Route
- District Boundary

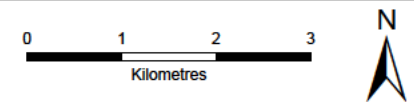
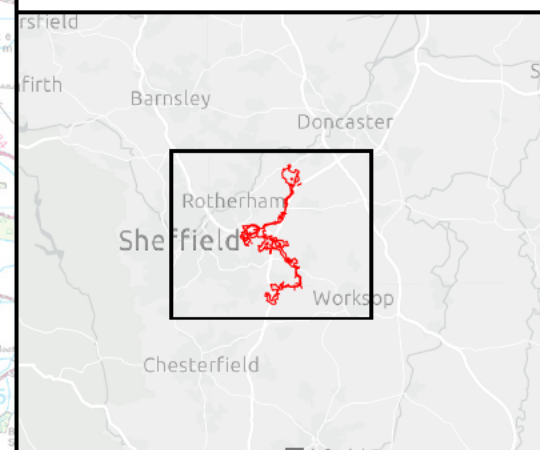

SCALE: 1:80,000	VERSION: A01
SIZE: A3	DRAWN: JS
APPLICATION: EN0110020	CHECKED: NO
DATE: 6/3/2026	APPROVED: AH

**Whitestone Solar Farm
Environmental Statement Volume 3
Figure 7.2
Cable Corridor Study Area
Sheet 1 of 1**

Reference: EN0110020/APP/6.19
Infrastructure Planning (Applications: Prescribed Forms and Procedure) Regulations 2009 - Regulations 5(2)(a)

--	--

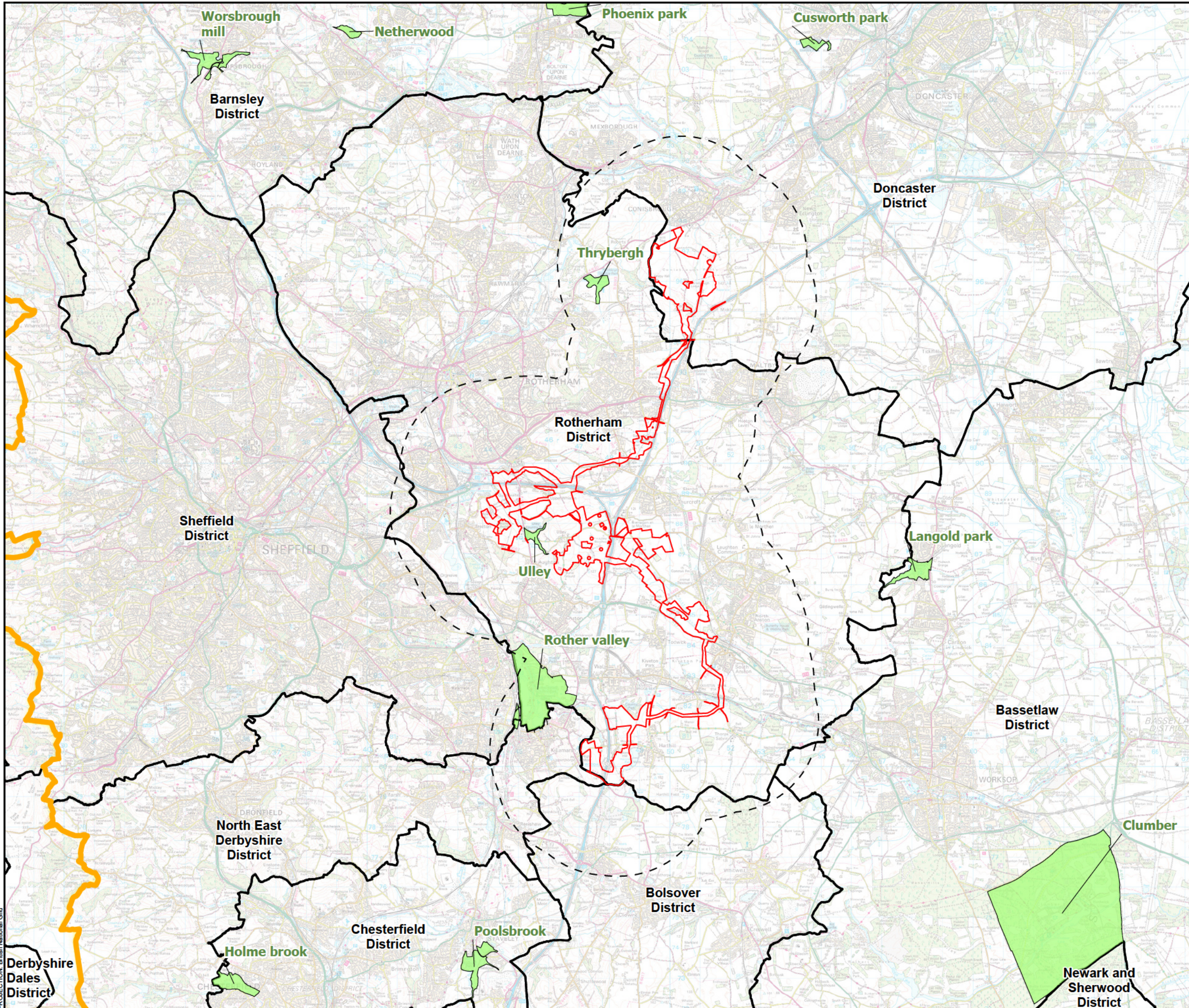

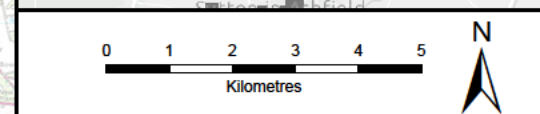
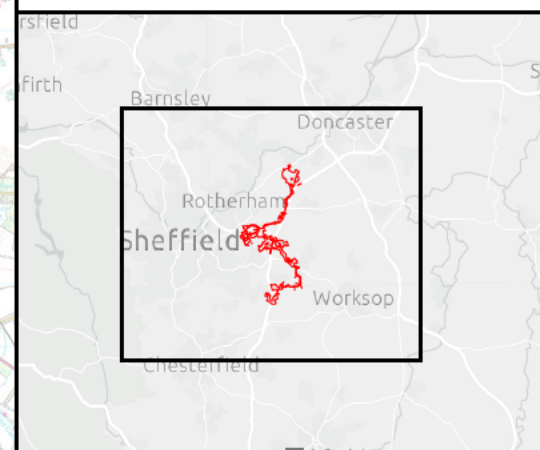

- Order Limits
- 3 km Buffer of Order Limits
- District Boundary
- Country Park
- Peak District National Park



SCALE: 1:120,000	VERSION: A01
SIZE: A3	DRAWN: JS
APPLICATION: EN0110020	CHECKED: NO
DATE: 6/3/2026	APPROVED: AH

**Whitestone Solar Farm
Environmental Statement Volume 3
Figure 7.3
Landscape Designations
Sheet 1 of 1**

Reference: EN0110020/APP/6.19
Infrastructure Planning (Applications: Prescribed
Forms and Procedure) Regulations 2009 -
Regulations 5(2)(a)

	
---	---

PROJECTION: British National Grid

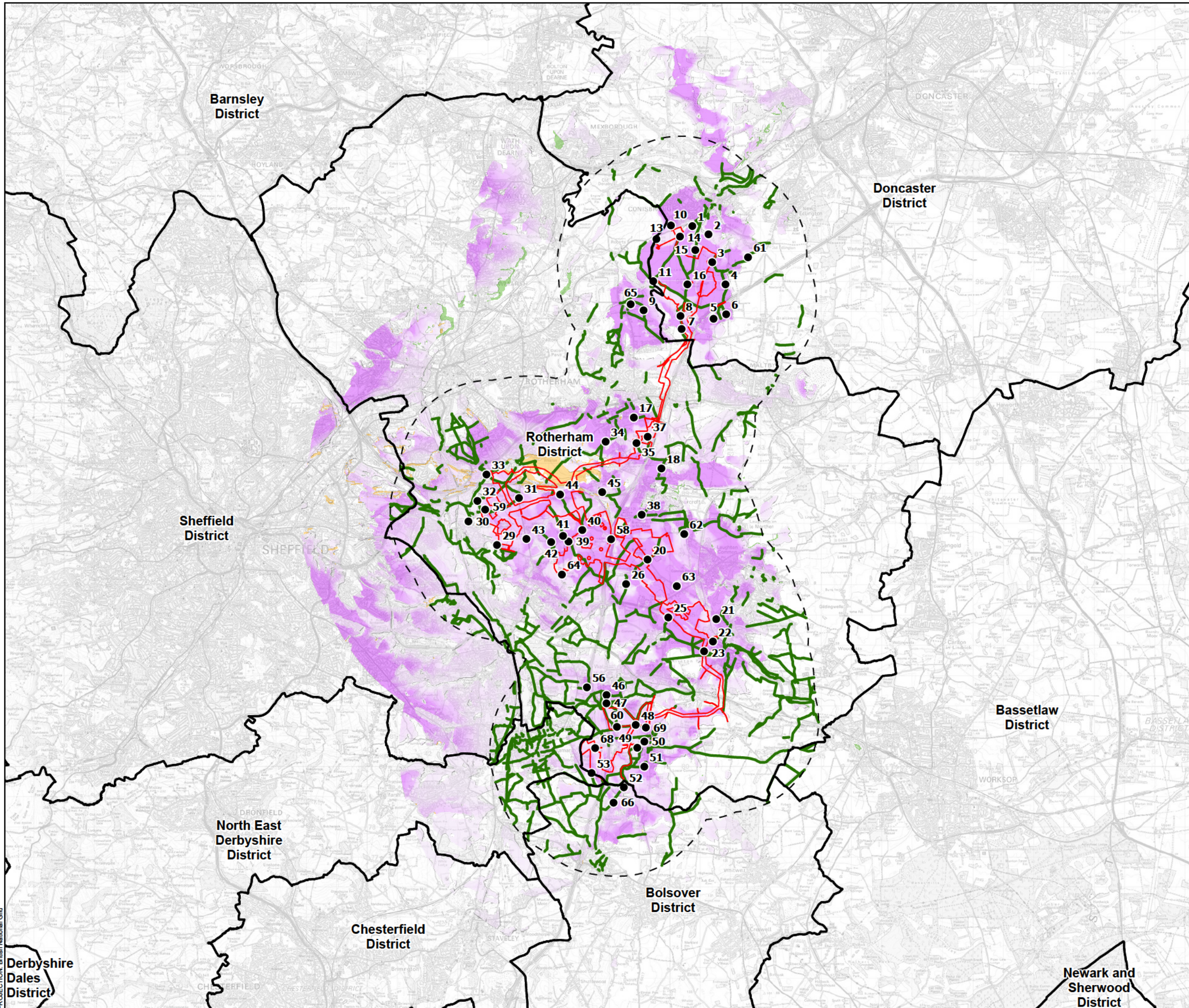

- Order Limits
- 3 km Buffer of Order Limits
- District Boundary
- Solar Array Areas Zone of Theoretical Visibility**
- High Theoretical Visibility
- Low Theoretical Visibility
- Additional Visibility from BESS
- Additional Visibility from Substation
- Viewpoint Location
- Public Right of Way

Notes: This drawing is based on a computer generated Zone of Theoretical Visibility (ZTV). The areas shown indicate the theoretical visibility of the proposed site using OS Terrain 5 DTM data and do not take account of any screening from minor variations in the landform, vegetation or built-form. The ZTV also includes an adjustment that allows for the Curvature and Light Refraction of the Earth. This figure has been based on the following parameters:
 Grid: 100m spacing with height of 3.8m for the Solar Areas, 13.5m for the Substation and 8m for the BESS. Where the grid was outside the Solar Area points were manually moved.
 Eye level: 1.6 m

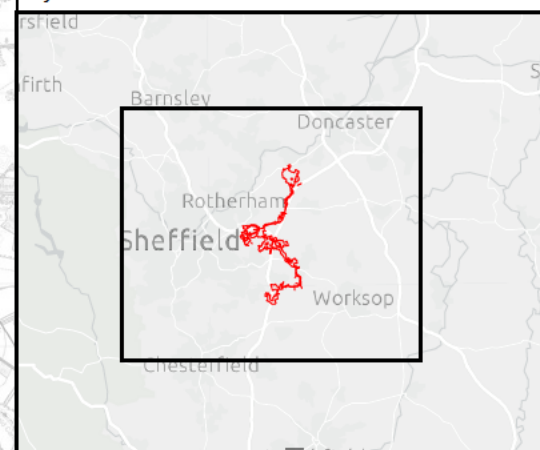

SCALE: 1:120,000	VERSION: A01
SIZE: A3	DRAWN: RW
APPLICATION: EN0110020	CHECKED: NO
DATE: 6/3/2026	APPROVED: AH

Whitestone Solar Farm
Environmental Statement Volume 3
Figure 7.4
Zone of Theoretical Visibility (ZTV) Overview
Sheet 1 of 1

Reference: EN0110020/APP/6.19
 Infrastructure Planning (Applications: Prescribed Forms and Procedure) Regulations 2009 - Regulations 5(2)(a)

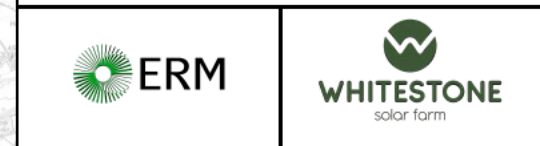

PROJECTION: British National Grid

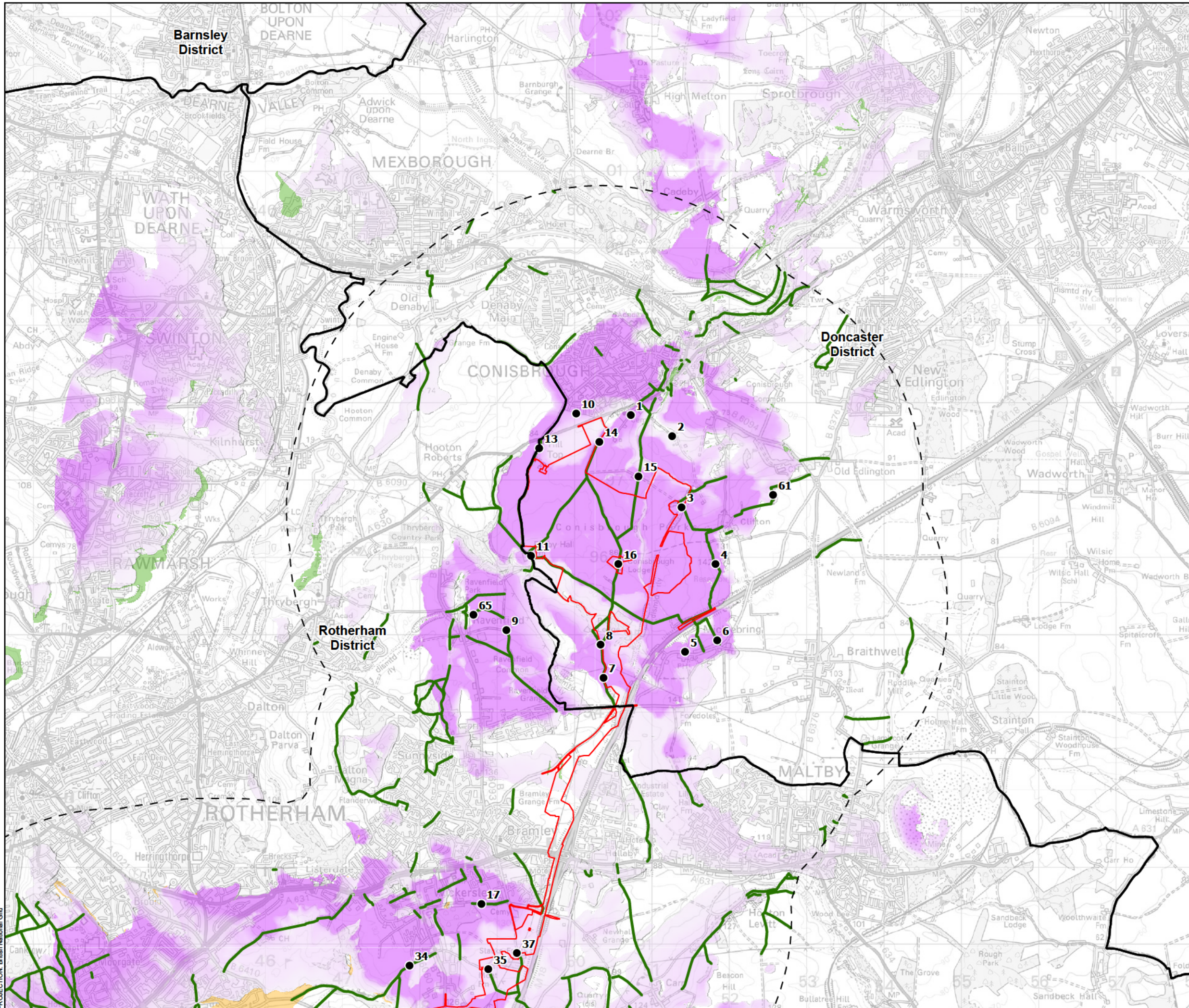

- Order Limits
- 3 km Buffer of Order Limits
- District Boundary
- Solar Array Areas Zone of Theoretical Visibility**
- High Theoretical Visibility
- Low Theoretical Visibility
- Additional Visibility from BESS
- Additional Visibility from Substation
- Viewpoint Location
- Public Right of Way

Notes: This drawing is based on a computer generated Zone of Theoretical Visibility (ZTV). The areas shown indicate the theoretical visibility of the proposed site using OS Terrain 5 DTM data and do not take account of any screening from minor variations in the landform, vegetation or built-form. The ZTV also includes an adjustment that allows for the Curvature and Light Refraction of the Earth. This figure has been based on the following parameters:
 Grid: 100m spacing with height of 3.8m for the Solar Areas, 13.5m for the Substation and 8m for the BESS. Where the grid was outside the Solar Area points were manually moved.
 Eye level: 1.6 m

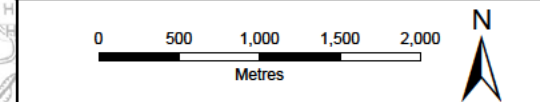
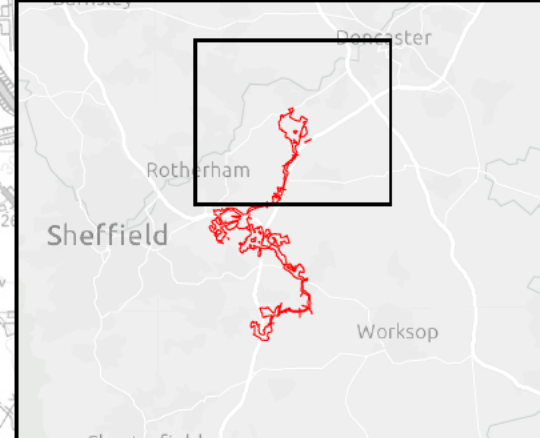

SCALE: 1:47,000	VERSION: A01
SIZE: A3	DRAWN: RW
APPLICATION: EN0110020	CHECKED: NO
DATE: 6/3/2026	APPROVED: AH

Whitestone Solar Farm
Environmental Statement Volume 3
Figure 7.5
Zone of Theoretical Visibility (ZTV) - Whitestone 1
Sheet 1 of 1

Reference: EN0110020/APP/6.19
 Infrastructure Planning (Applications: Prescribed Forms and Procedure) Regulations 2009 - Regulations 5(2)(a)

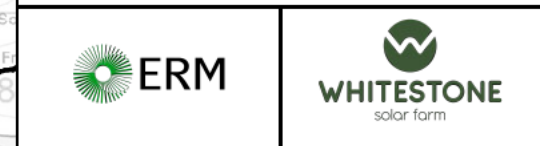

PROJECTION: British National Grid

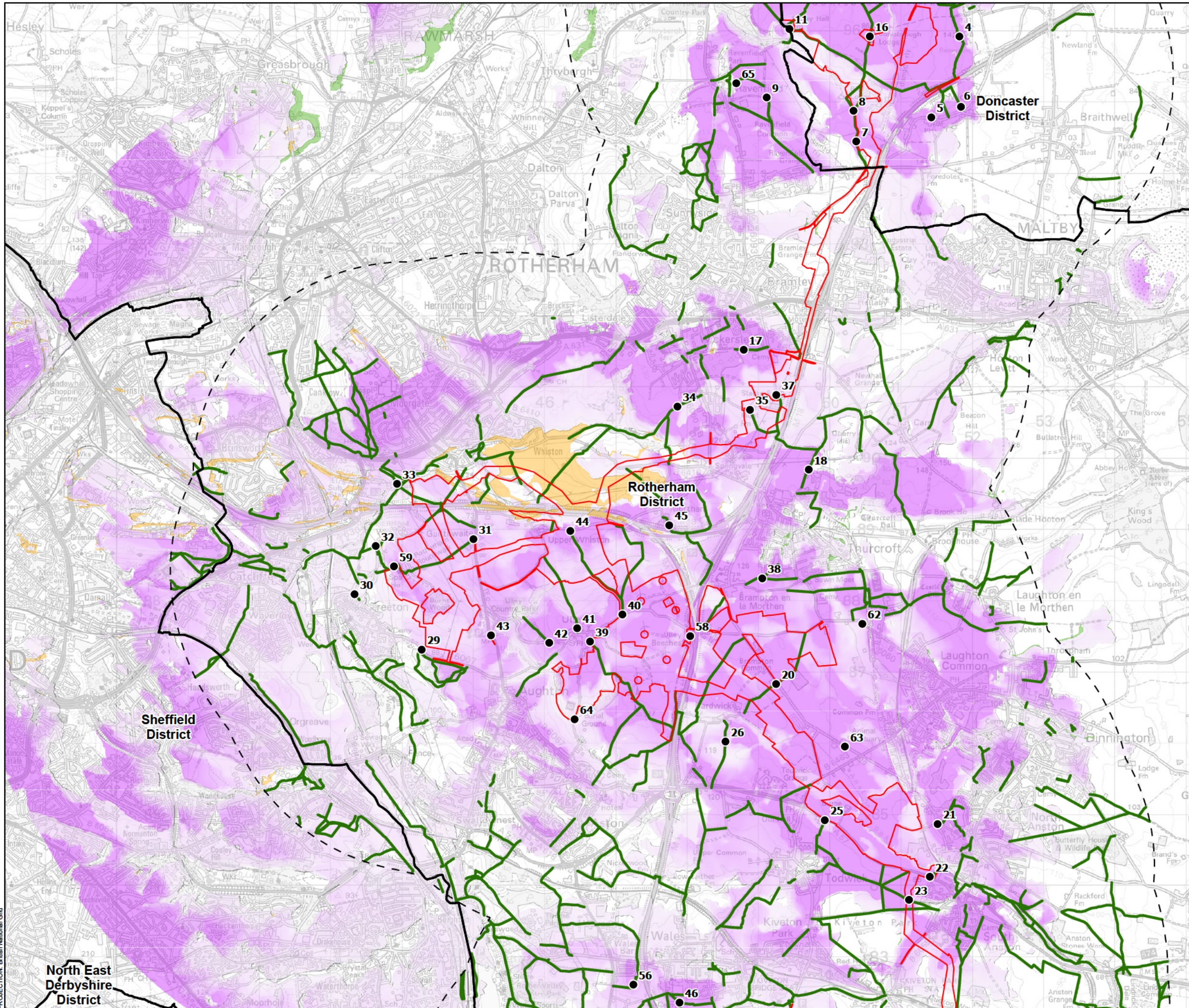

- Order Limits
- 3 km Buffer of Order Limits
- District Boundary
- Solar Array Areas Zone of Theoretical Visibility**
- High Theoretical Visibility
- Low Theoretical Visibility
- Additional Visibility from BESS
- Additional Visibility from Substation
- Viewpoint Location
- Public Right of Way

Notes: This drawing is based on a computer generated Zone of Theoretical Visibility (ZTV). The areas shown indicate the theoretical visibility of the proposed site using OS Terrain 5 DTM data and do not take account of any screening from minor variations in the landform, vegetation or built-form. The ZTV also includes an adjustment that allows for the Curvature and Light Refraction of the Earth. This figure has been based on the following parameters:
 Grid: 100m spacing with height of 3.8m for the Solar Areas, 13.5m for the Substation and 8m for the BESS. Where the grid was outside the Solar Area points were manually moved.
 Eye level: 1.6 m

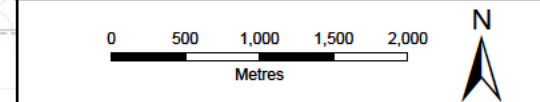
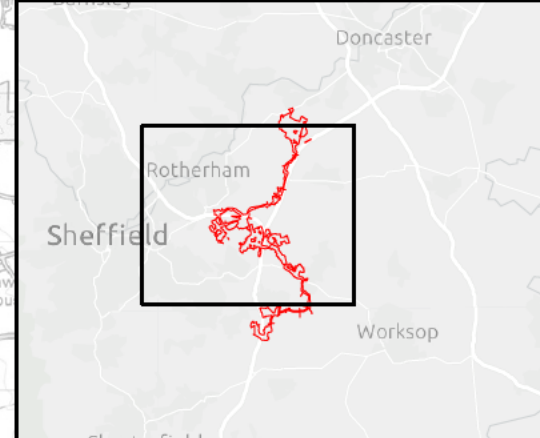

SCALE: 1:51,000	VERSION: A01
SIZE: A3	DRAWN: RW
APPLICATION: EN0110020	CHECKED: NO
DATE: 6/3/2026	APPROVED: AH

Whitestone Solar Farm
Environmental Statement Volume 3
Figure 7.6
Zone of Theoretical Visibility (ZTV) - Whitestone 2
Sheet 1 of 1

Reference: EN0110020/APP/6.19
 Infrastructure Planning (Applications: Prescribed Forms and Procedure) Regulations 2009 - Regulations 5(2)(a)

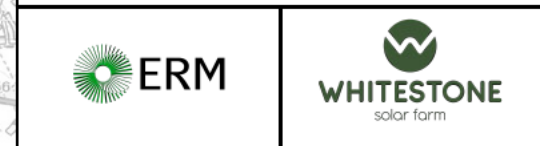

PROJECTION: British National Grid

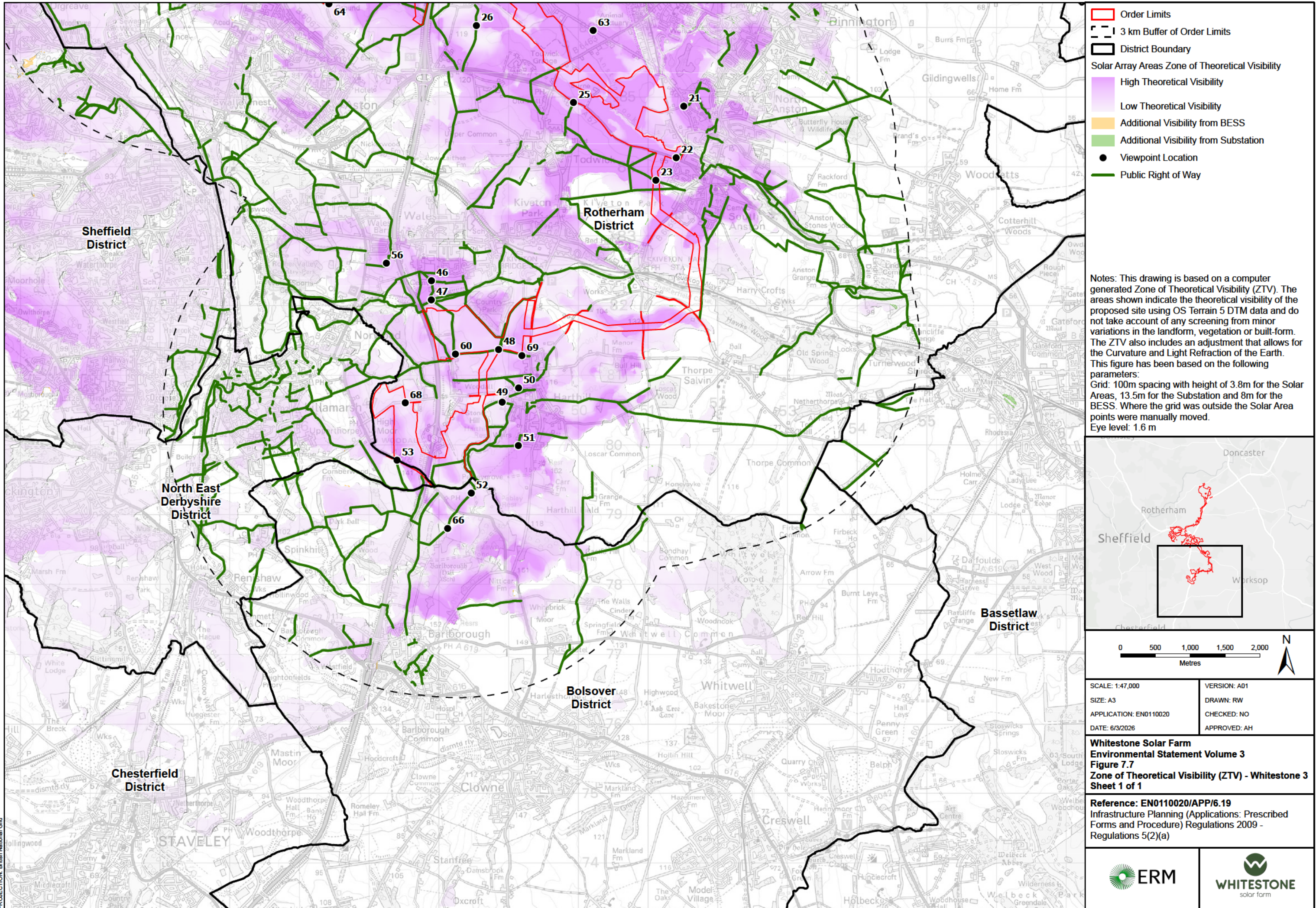

Notes: This drawing is based on a computer generated Zone of Theoretical Visibility (ZTV). The areas shown indicate the theoretical visibility of the proposed site using OS Terrain 5 DTM data and do not take account of any screening from minor variations in the landform, vegetation or built-form. The ZTV also includes an adjustment that allows for the Curvature and Light Refraction of the Earth. This figure has been based on the following parameters:
 Grid: 100m spacing with height of 3.8m for the Solar Areas, 13.5m for the Substation and 8m for the BESS. Where the grid was outside the Solar Area points were manually moved.
 Eye level: 1.6 m

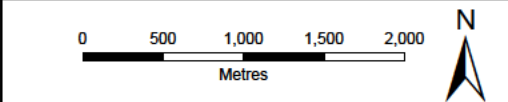
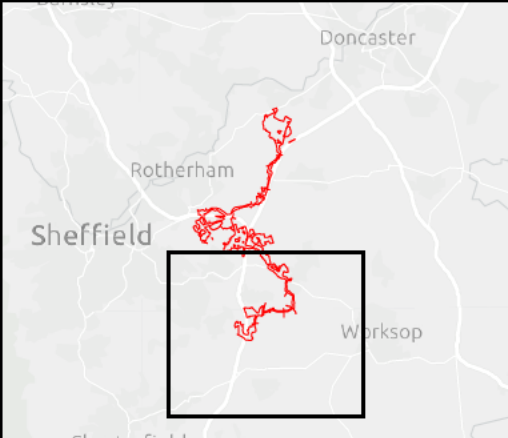

SCALE: 1:47,000	VERSION: A01
SIZE: A3	DRAWN: RW
APPLICATION: EN0110020	CHECKED: NO
DATE: 6/3/2026	APPROVED: AH

Whitestone Solar Farm
Environmental Statement Volume 3
Figure 7.7
Zone of Theoretical Visibility (ZTV) - Whitestone 3
Sheet 1 of 1

Reference: EN0110020/APP/6.19
 Infrastructure Planning (Applications: Prescribed Forms and Procedure) Regulations 2009 - Regulations 5(2)(a)

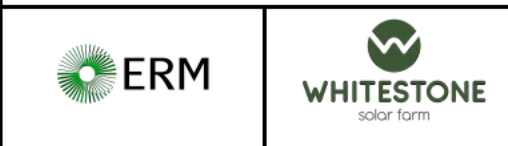

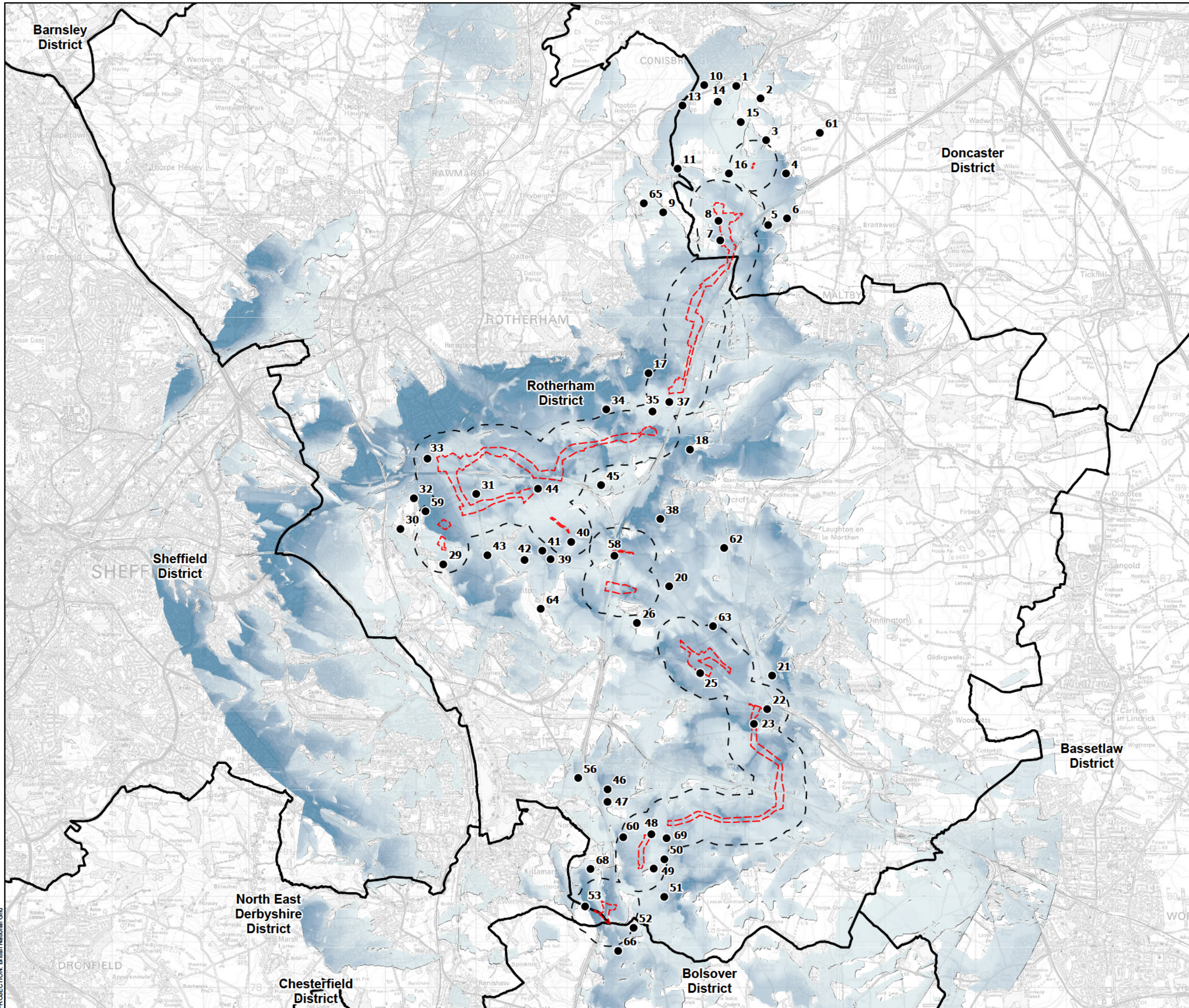

Cable Corridor Route
 0.5 km Buffer of Cable Corridor Route
 District Boundary
 High Theoretical Visibility
 Low Theoretical Visibility
 Viewpoint Location

Notes: This drawing is based on a computer generated Zone of Theoretical Visibility (ZTV). The areas shown indicate the theoretical visibility of the proposed site using OS Terrain 5 DTM data and do not take account of any screening from minor variations in the landform, vegetation or built-form. The ZTV also includes an adjustment that allows for the Curvature and Light Refraction of the Earth. This figure has been based on the following parameters:
 Grid: 100m spacing with height of 1m for the Cable Route area. Where the grid was outside the Solar Area points were manually moved.
 Eye level: 1.6 m

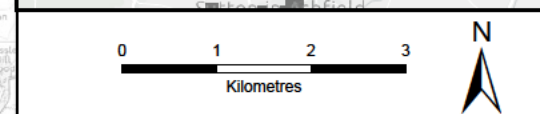
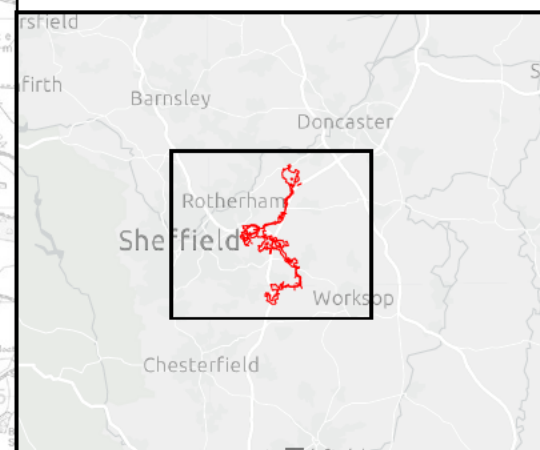

SCALE: 1:80,000	VERSION: A01
SIZE: A3	DRAWN: RW
APPLICATION: EN0110020	CHECKED: NO
DATE: 6/3/2026	APPROVED: AH

Whitestone Solar Farm
Environmental Statement Volume 3
Figure 7.8
Zone of Theoretical Visibility (Cable Corridor)
Sheet 1 of 1

Reference: EN0110020/APP/6.19
 Infrastructure Planning (Applications: Prescribed Forms and Procedure) Regulations 2009 - Regulations 5(2)(a)



ERM



WHITESTONE
solar farm

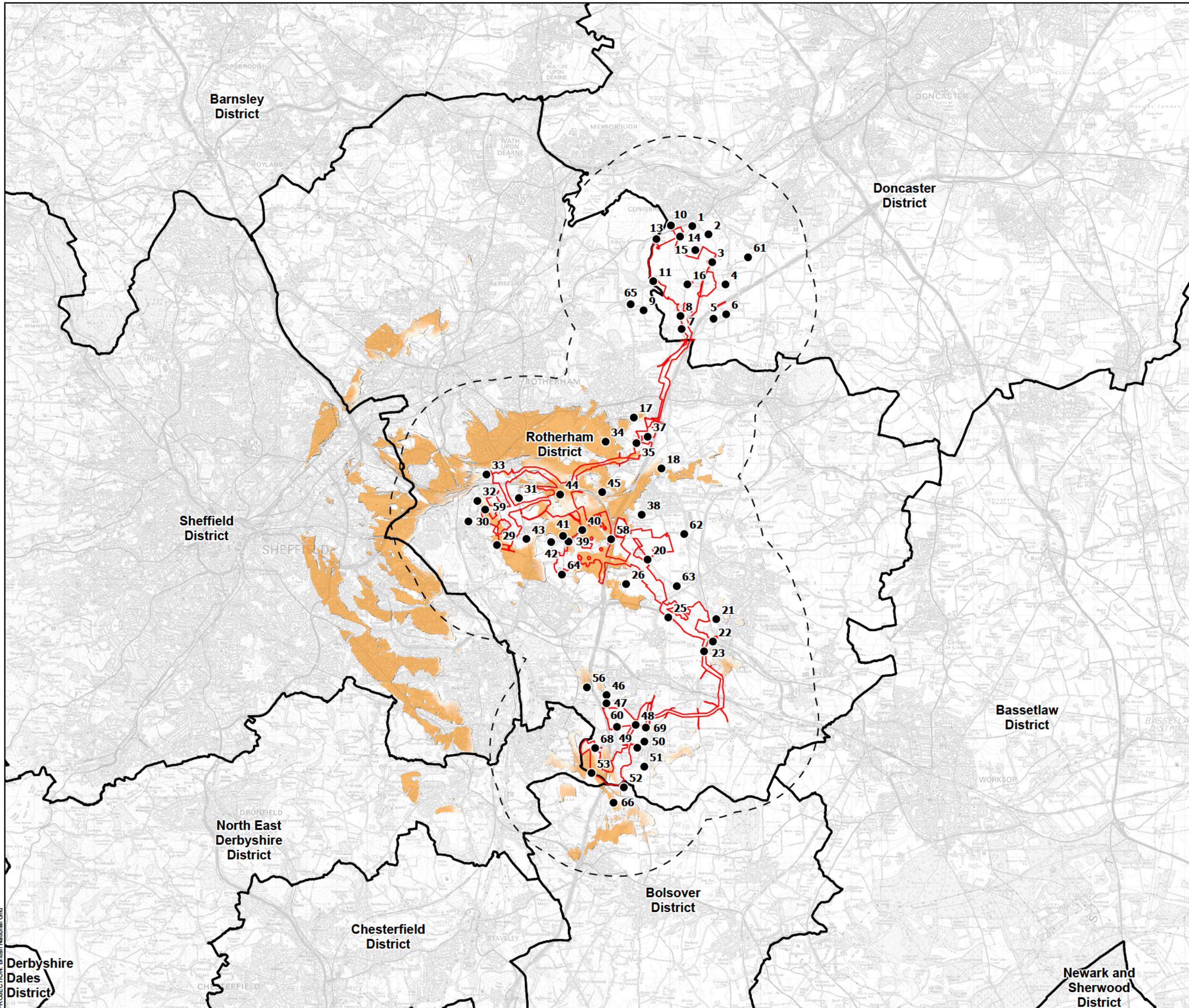

- Order Limits
- 3 km Buffer of Order Limits
- District Boundary
- BESS Zone of Theoretical Visibility**
- High Theoretical Visibility
- Low Theoretical Visibility
- Viewpoint Location

Notes: This drawing is based on a computer generated Zone of Theoretical Visibility (ZTV). The areas shown indicate the theoretical visibility of the proposed site using National LiDAR Programme DSM data and do not take account of any screening from minor variations in the landform, vegetation or built-form. The ZTV also includes an adjustment that allows for the Curvature and Light Refraction of the Earth.

This figure has been based on the following parameters:

- Grid: 100m spacing with height of 3.8m for the Solar Areas, 13.5m for the Substation and 8m for the BESS. Where the grid was outside the Solar Area points were manually moved.
- Eye level: 1.6 m

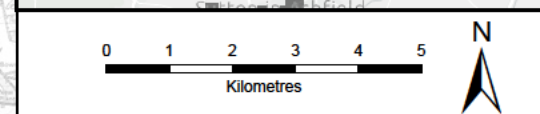
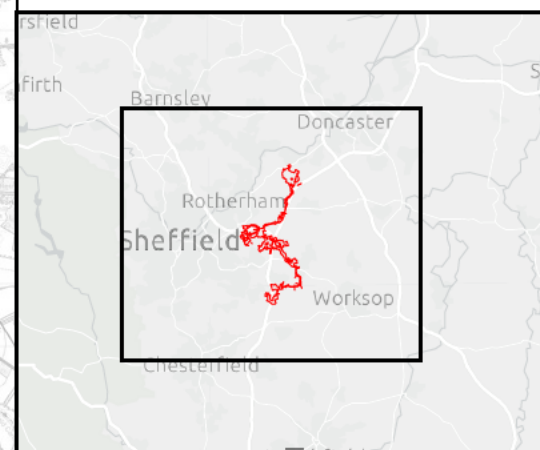

SCALE: 1:120,000	VERSION: A01
SIZE: A3	DRAWN: RW
APPLICATION: EN0110020	CHECKED: NO
DATE: 6/3/2026	APPROVED: AH

Whitestone Solar Farm
Environmental Statement Volume 3
Figure 7.9
BESS Zone of Theoretical Visibility (ZTV)
Sheet 1 of 1

Reference: EN0110020/APP/6.19
 Infrastructure Planning (Applications: Prescribed Forms and Procedure) Regulations 2009 - Regulations 5(2)(a)

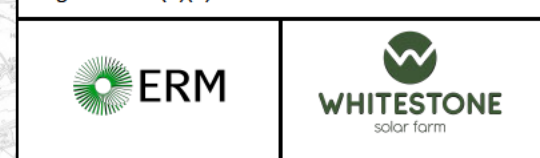

PROJECTION: British National Grid

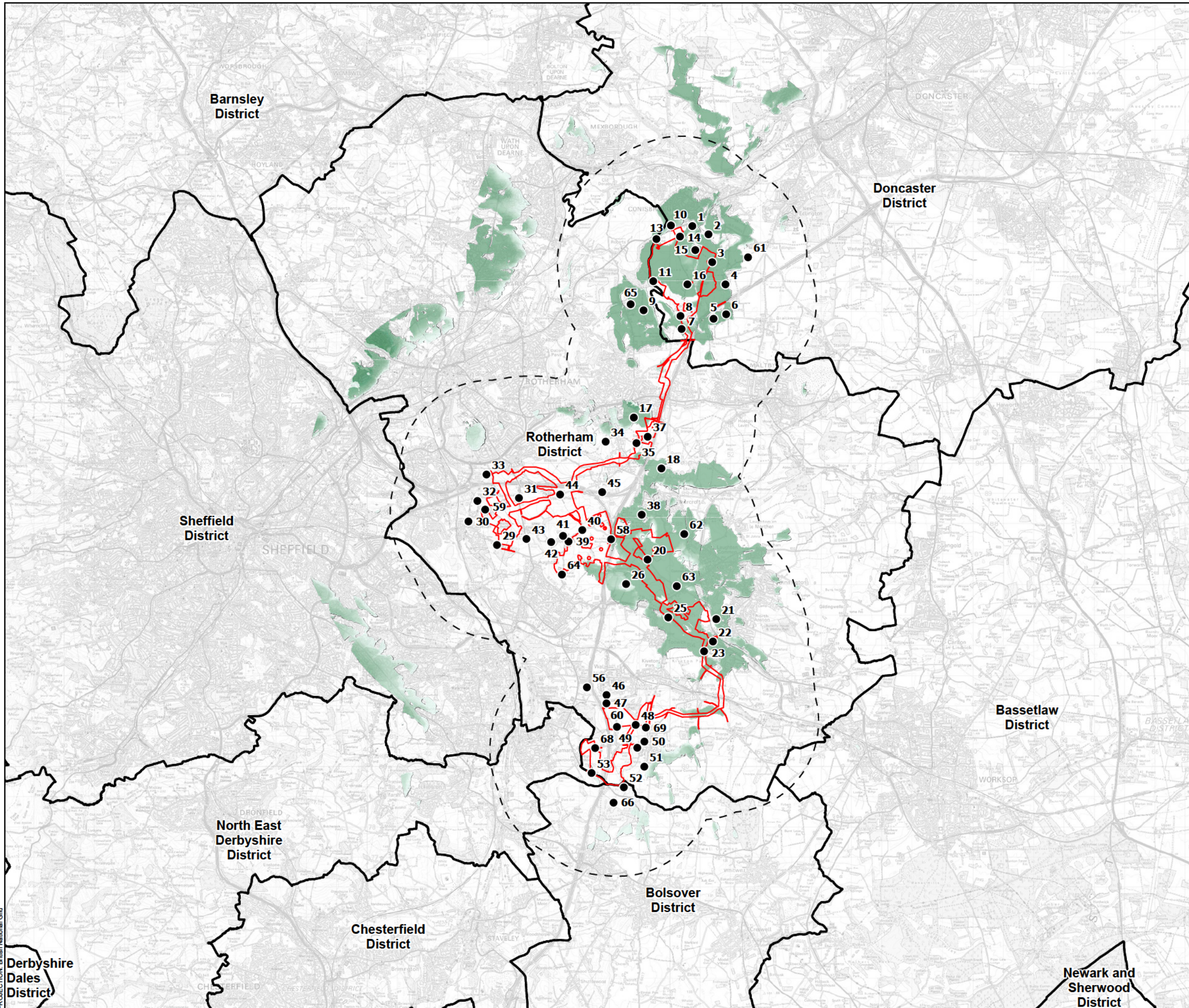

Order Limits
 - [Red outline] Order Limits
 - [Dashed line] 3 km Buffer of Order Limits
 - [Solid black line] District Boundary

Substation Zone of Theoretical Visibility
 - [Dark green] High Theoretical Visibility
 - [Light green] Low Theoretical Visibility
 - [Black dot] Viewpoint Location

Notes: This drawing is based on a computer generated Zone of Theoretical Visibility (ZTV). The areas shown indicate the theoretical visibility of the proposed site using OS Terrain 5 DTM data and do not take account of any screening from minor variations in the landform, vegetation or built-form. The ZTV also includes an adjustment that allows for the Curvature and Light Refraction of the Earth. This figure has been based on the following parameters:
 Grid: 100m spacing with height of 3.8m for the Solar Areas, 13.5m for the Substation and 8m for the BESS. Where the grid was outside the Solar Area points were manually moved.
 Eye level: 1.6 m

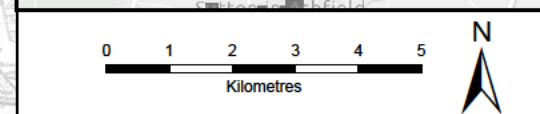
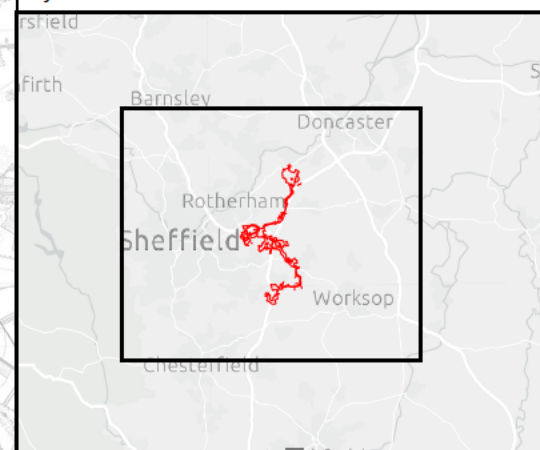

SCALE: 1:120,000	VERSION: A01
SIZE: A3	DRAWN: RW
APPLICATION: EN0110020	CHECKED: NO
DATE: 6/3/2026	APPROVED: AH

Whitestone Solar Farm
Environmental Statement Volume 3
Figure 7.10
Substation Zone of Theoretical Visibility (ZTV)
Sheet 1 of 1

Reference: EN0110020/APP/6.19
 Infrastructure Planning (Applications: Prescribed Forms and Procedure) Regulations 2009 - Regulations 5(2)(a)

PROJECTION: British National Grid

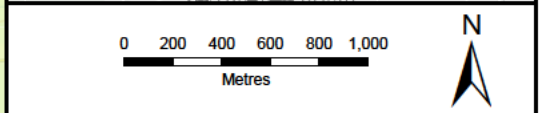
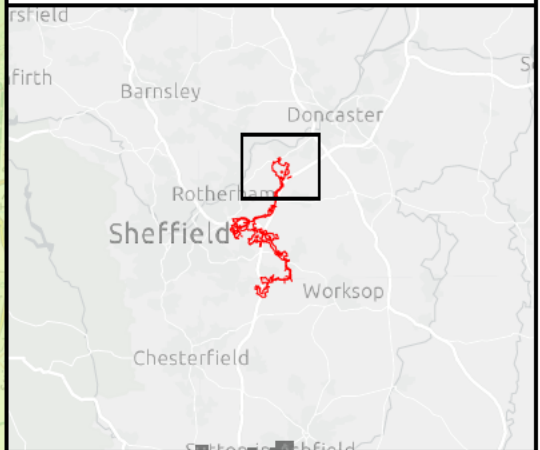
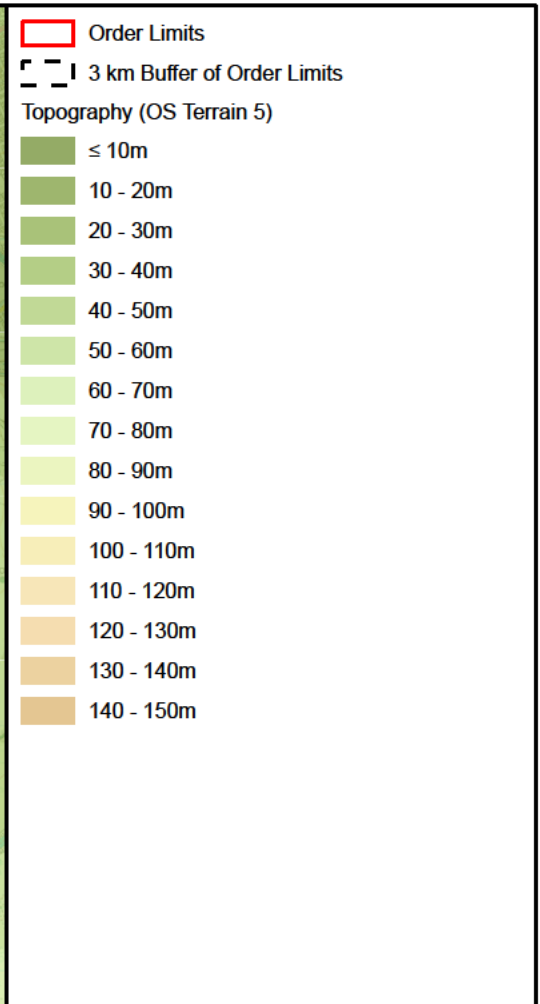
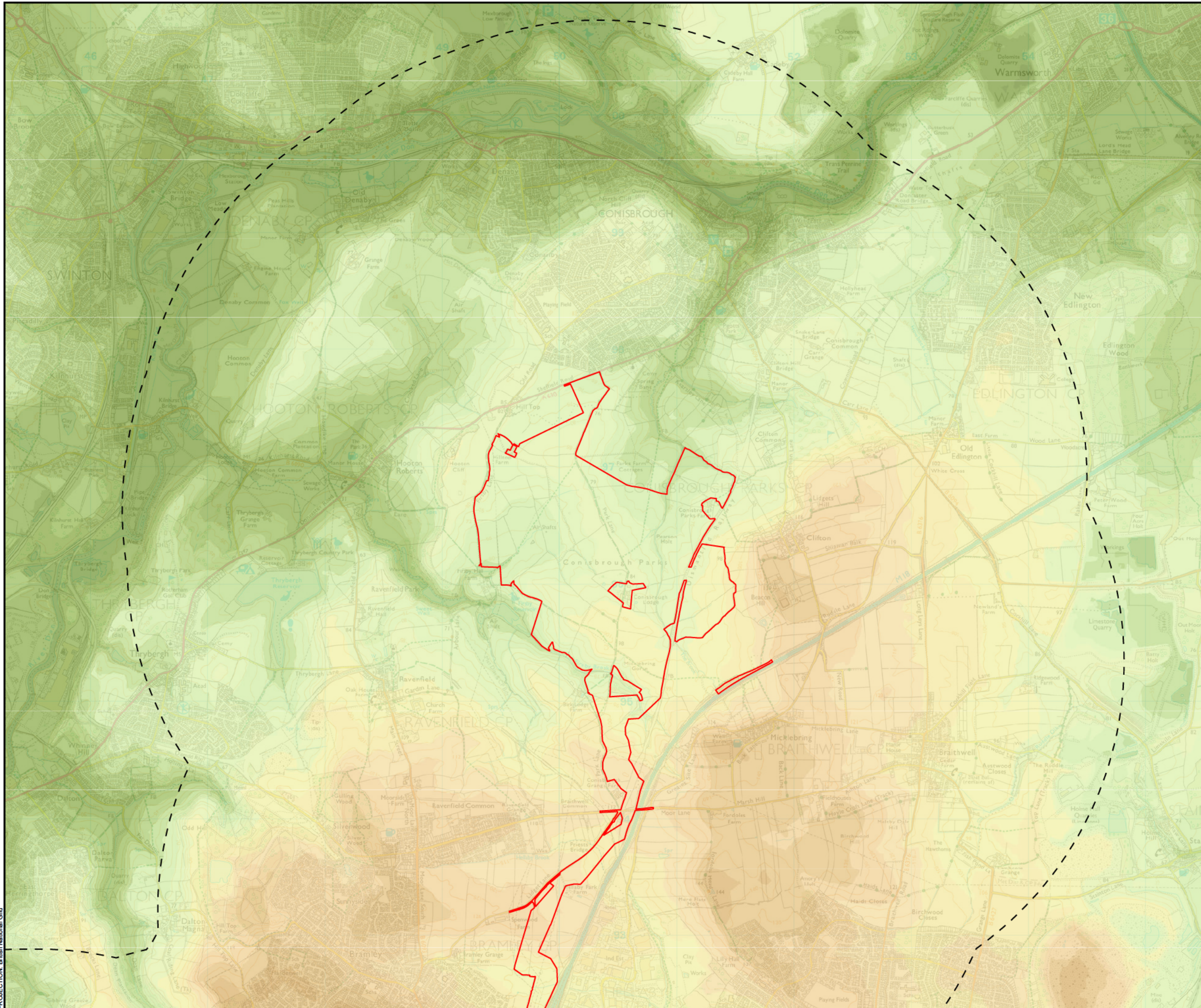

SCALE: 1:31,000	VERSION: A01
SIZE: A3	DRAWN: RW
APPLICATION: EN0110020	CHECKED: NO
DATE: 6/3/2026	APPROVED: AH

Whitestone Solar Farm
Environmental Statement Volume 3
Figure 7.11
Topography Plan
Sheet 1 of 3

Reference: EN0110020/APP/6.19
 Infrastructure Planning (Applications: Prescribed Forms and Procedure) Regulations 2009 - Regulations 5(2)(a)

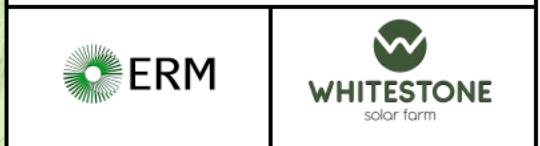

PROJECTION: British National Grid

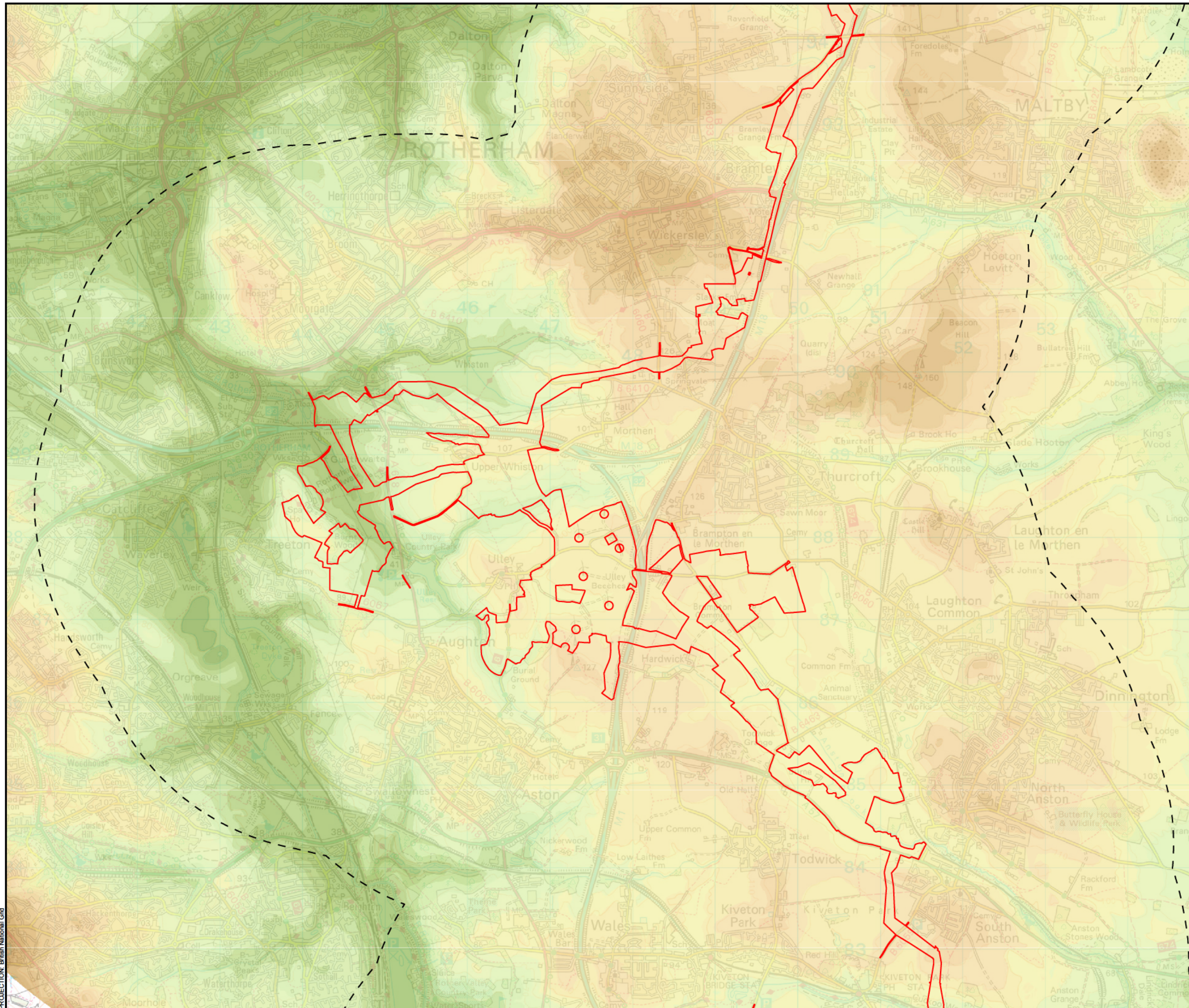

Order Limits

3 km Buffer of Order Limits

Topography (OS Terrain 5)

- 10 - 20m
- 20 - 30m
- 30 - 40m
- 40 - 50m
- 50 - 60m
- 60 - 70m
- 70 - 80m
- 80 - 90m
- 90 - 100m
- 100 - 110m
- 110 - 120m
- 120 - 130m
- 130 - 140m
- 140 - 150m
- 150 - 160m
- 160 - 170m

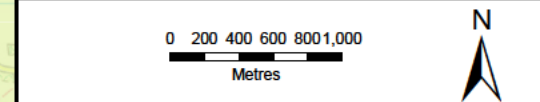
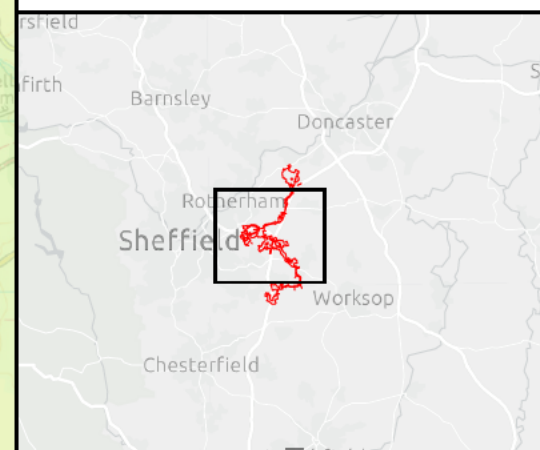

SCALE: 1:44,000	VERSION: A01
SIZE: A3	DRAWN: RW
APPLICATION: EN0110020	CHECKED: NO
DATE: 6/3/2026	APPROVED: AH

Whitestone Solar Farm
Environmental Statement Volume 3
Figure 7.11
Topography Plan
Sheet 2 of 3

Reference: EN0110020/APP/6.19
 Infrastructure Planning (Applications: Prescribed Forms and Procedure) Regulations 2009 - Regulations 5(2)(a)

PROJECTION: British National Grid

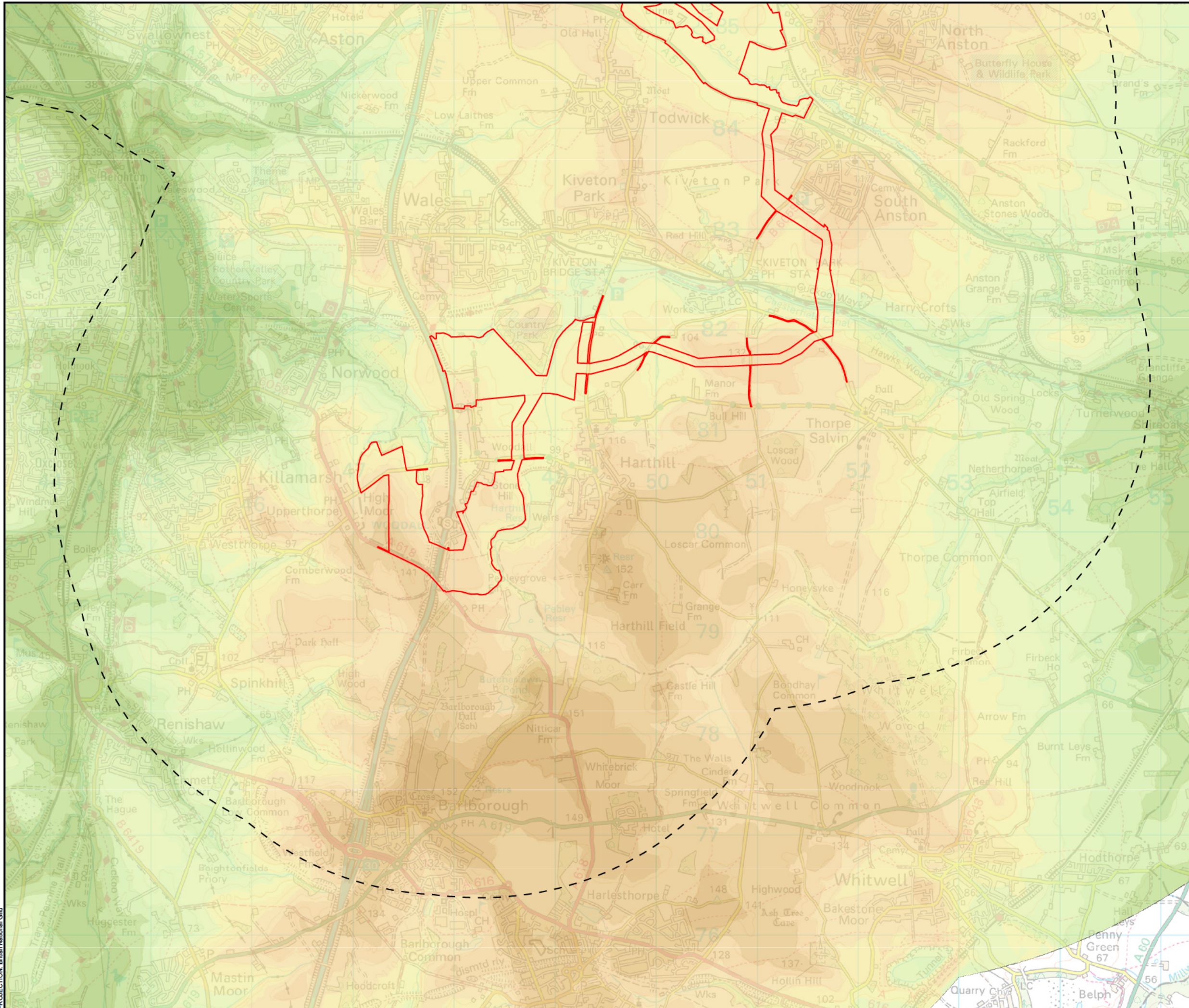

Order Limits

3 km Buffer of Order Limits

Topography (OS Terrain 5)

- 20 - 30m
- 30 - 40m
- 40 - 50m
- 50 - 60m
- 60 - 70m
- 70 - 80m
- 80 - 90m
- 90 - 100m
- 100 - 110m
- 110 - 120m
- 120 - 130m
- 130 - 140m
- 140 - 150m
- 150 - 160m

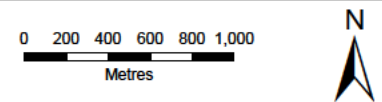
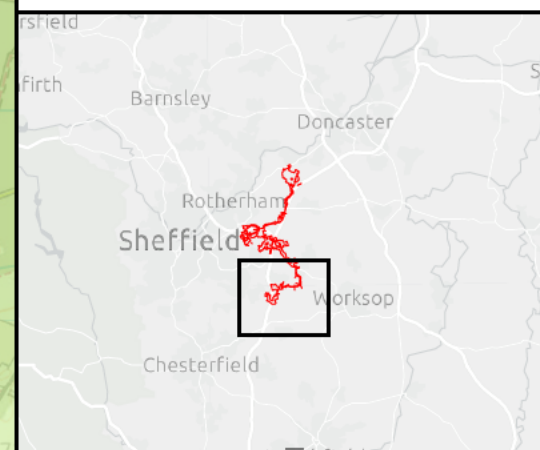

SCALE: 1:36,000	VERSION: A01
SIZE: A3	DRAWN: RW
APPLICATION: EN0110020	CHECKED: NO
DATE: 6/3/2026	APPROVED: AH

Whitestone Solar Farm
Environmental Statement Volume 3
Figure 7.11
Topography Plan
Sheet 3 of 3

Reference: EN0110020/APP/6.19
 Infrastructure Planning (Applications: Prescribed Forms and Procedure) Regulations 2009 - Regulations 5(2)(a)

PROJECTION: British National Grid

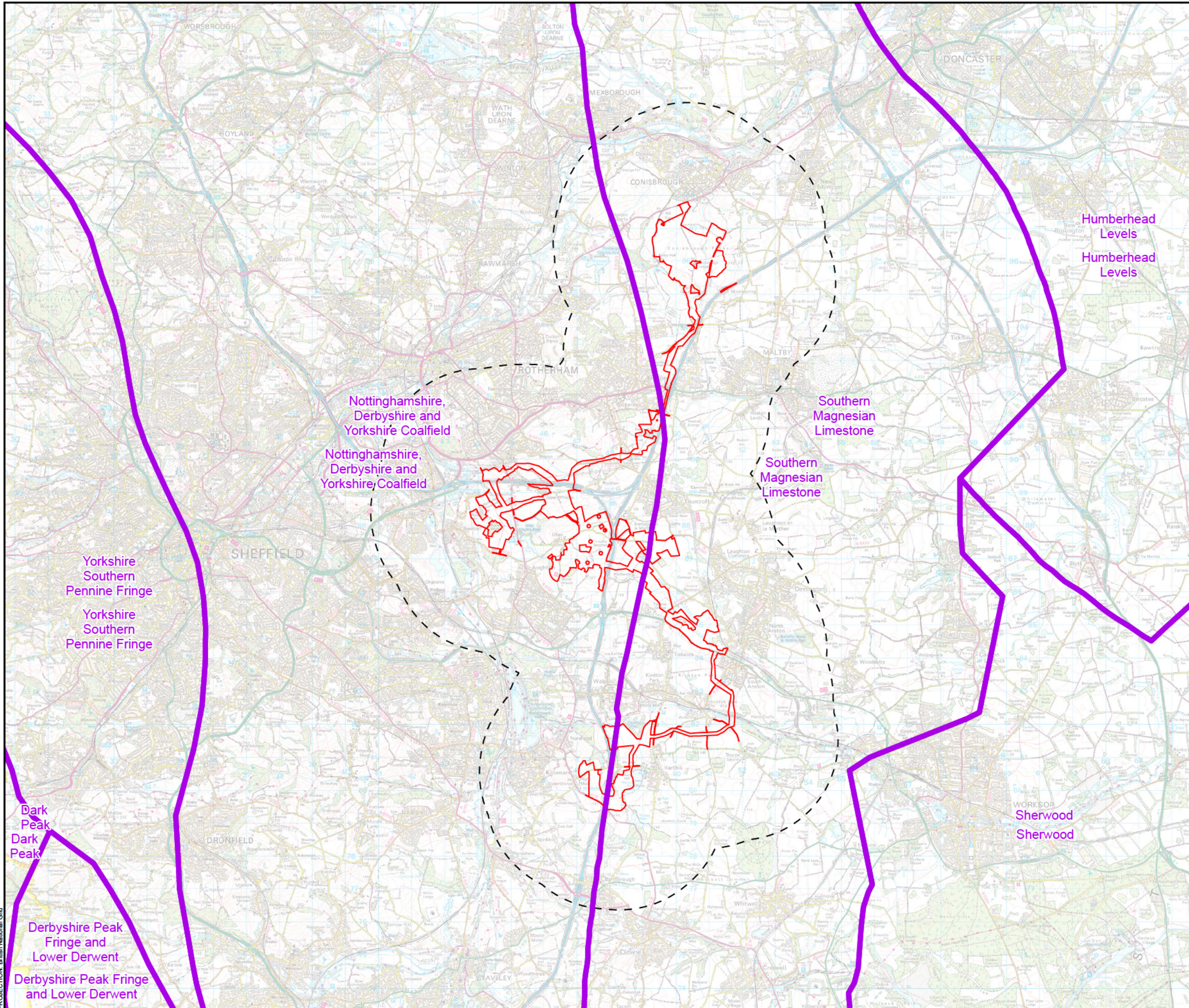

- Order Limits
- 3 km Buffer of Order Limits
- National Landscape Character Area

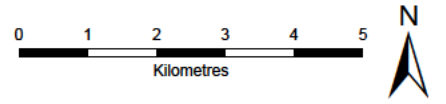
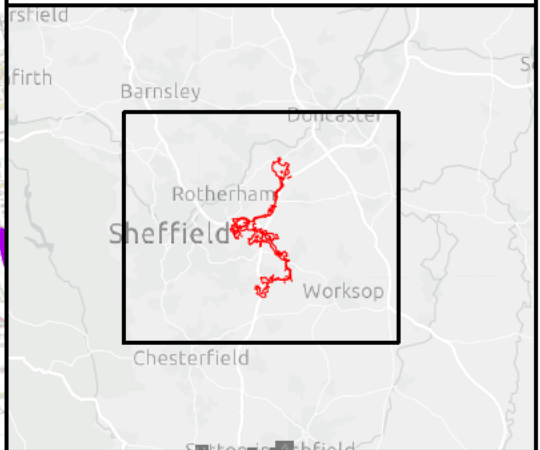

SCALE: 1:110,000	VERSION: A01
SIZE: A3	DRAWN: RW
APPLICATION: EN0110020	CHECKED: NO
DATE: 6/3/2026	APPROVED: AH

**Whitestone Solar Farm
Environmental Statement Volume 3
Figure 7.3.1
National Landscape Character Areas
Sheet 1 of 1**

Reference: EN0110020/APP/6.19
Infrastructure Planning (Applications: Prescribed
Forms and Procedure) Regulations 2009 -
Regulations 5(2)(a)

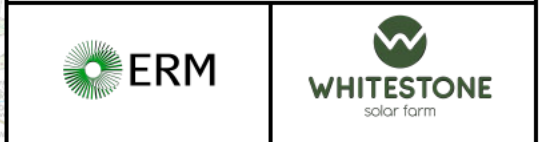

PROJECTION: British National Grid

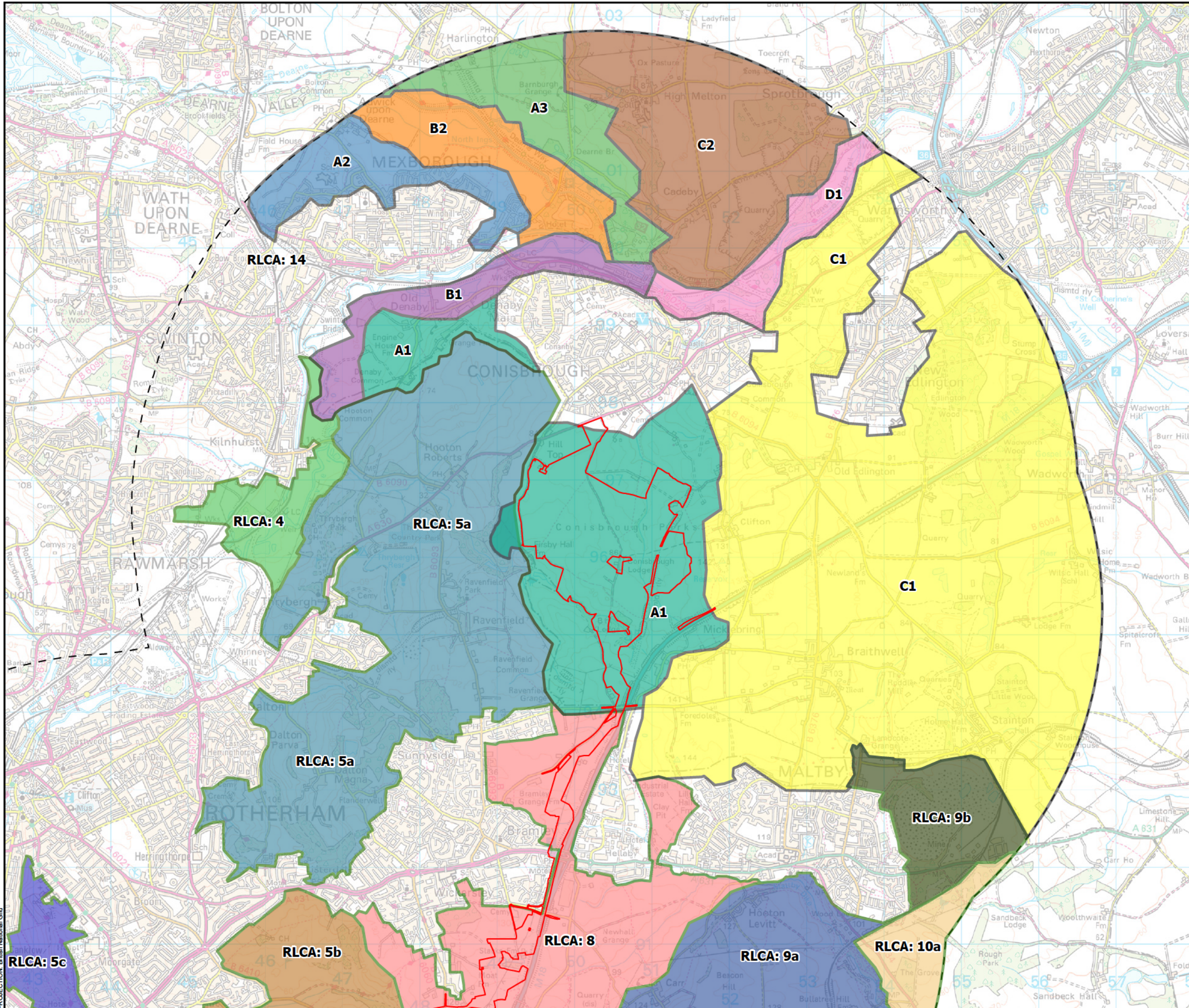

- Order Limits
- 5 km Buffer of Order Limits
- Doncaster Landscape Character and Capacity Study (2007)**
- A1 - Coinsborough and Denaby Coalfield Farmlands
- A2 - Mexborough Coalfield Farmlands
- A3 - Barnburgh to Hooton Coalfield Farmlands
- B1 - Don Coalfield River Corridor
- B2 - Deame Coalfield River Corridor
- C1 - Coalfield Farmlands: Stainton to Edlington Limestone Plateau
- C2 - Cadeby to Adwick Limestone Plateau
- D1 - Don Limestone River Valley
- Rotherham Landscape Character Assessment and Landscape Capacity Study (2010)**
- 4 - Don Valley Floor
- 5a - Coalfield Tributary Valleys - Thybergh
- 5b - Coalfield Tributary Valleys - Treeton
- 5c - Coalfield Tributary Valleys - Canklow
- 8 - Central Rotherham Coalfield Farmland
- 9a - East Rotherham Limestone Plateau
- 9b - East Rotherham Limestone Plateau - Maltby Colliery
- 10a - Sandbeck Parklands - Core

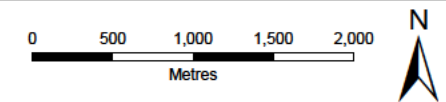
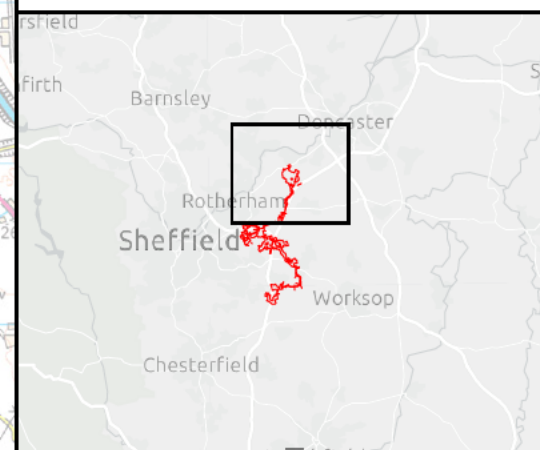

SCALE: 1:47,000	VERSION: A01
SIZE: A3	DRAWN: RW
APPLICATION: EN0110020	CHECKED: NO
DATE: 6/3/2026	APPROVED: AH

**Whitestone Solar Farm
Environmental Statement Volume 3
Figure 7.3.2
Local Landscape Character Areas
Sheet 1 of 3**

Reference: EN0110020/APP/6.19
Infrastructure Planning (Applications: Prescribed Forms and Procedure) Regulations 2009 - Regulations 5(2)(a)

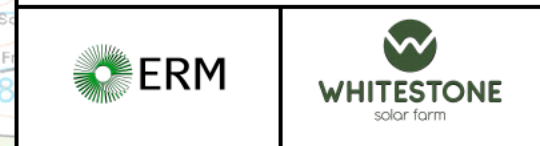

PROJECTION: British National Grid

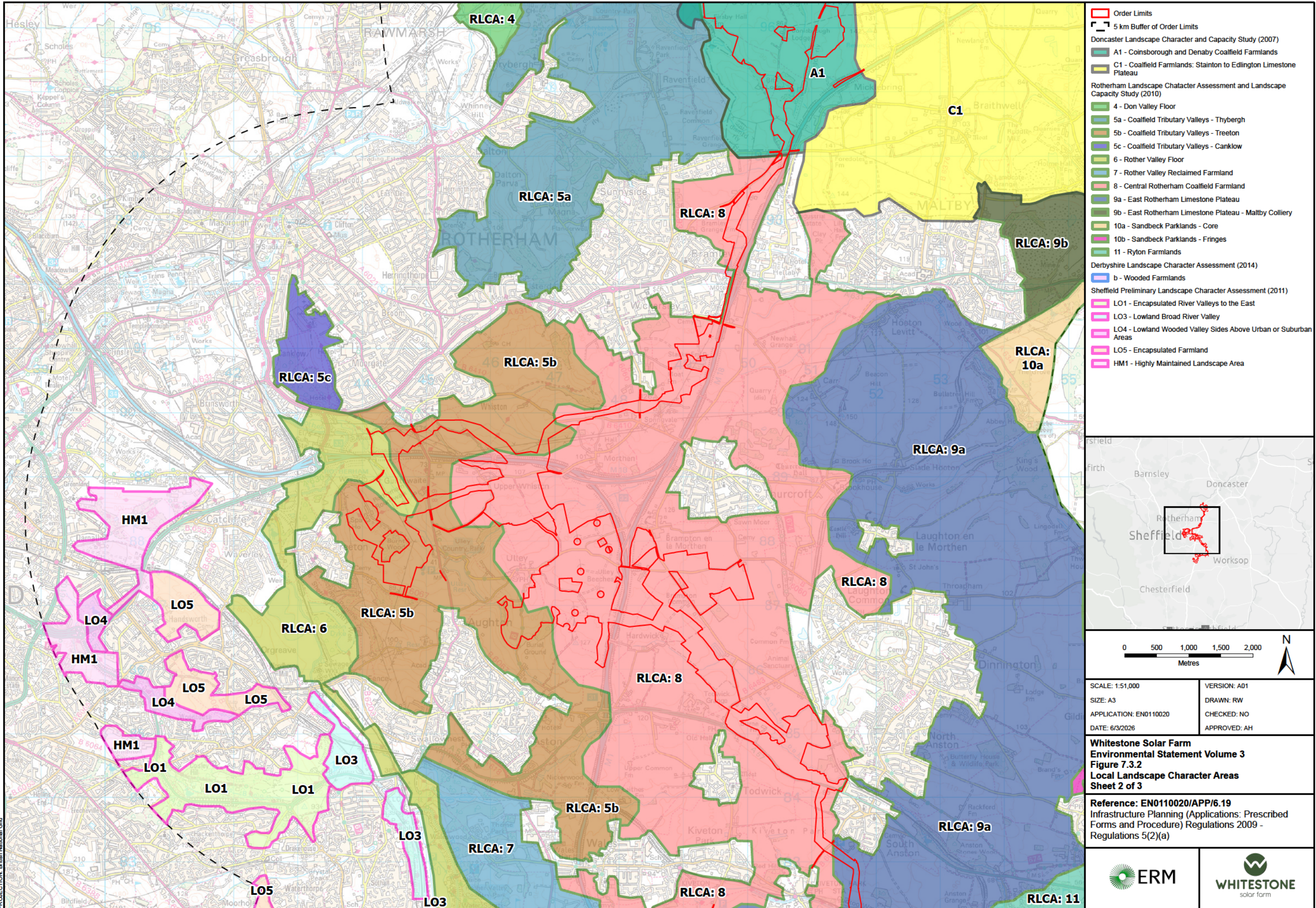

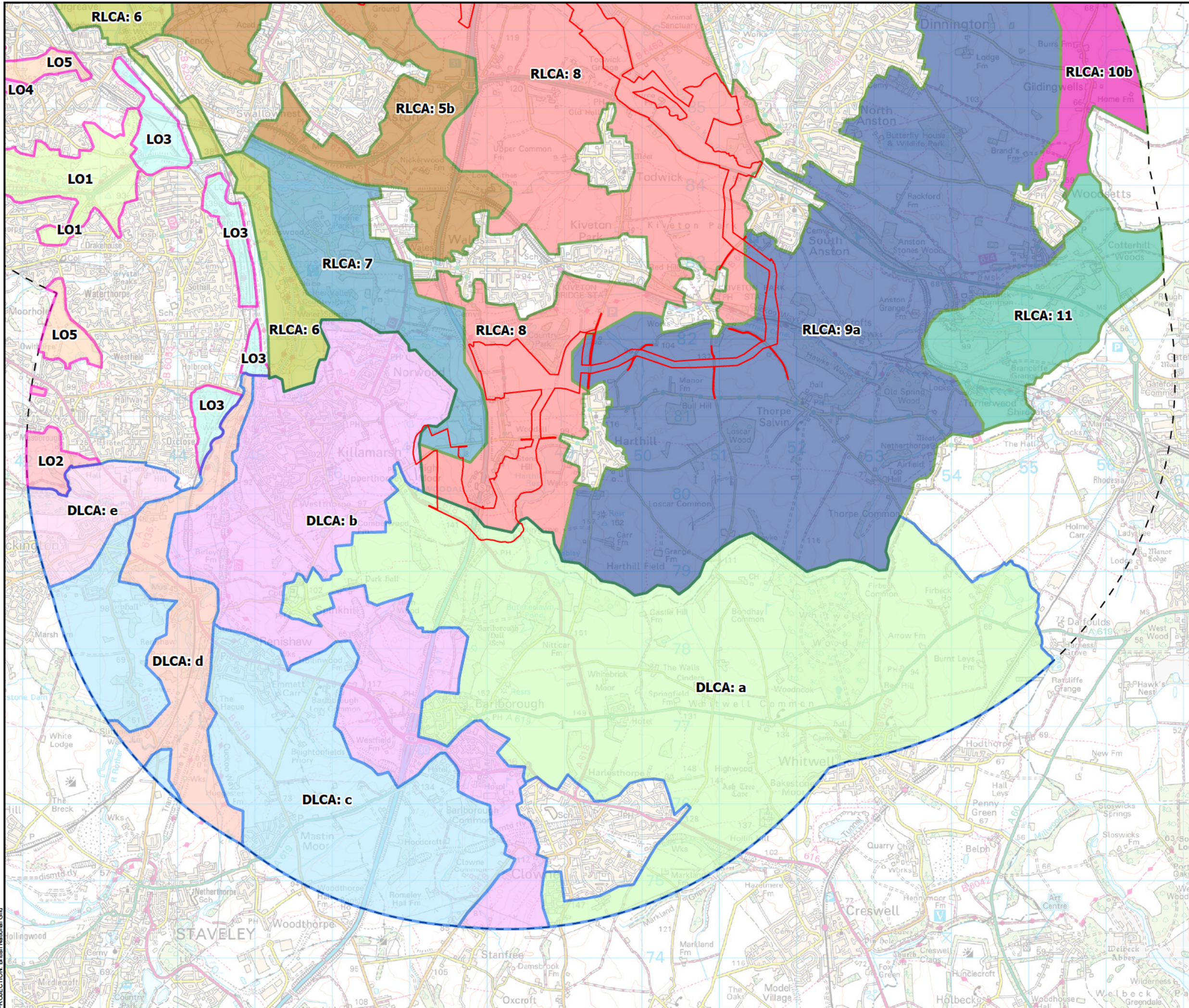

- Order Limits
- 5 km Buffer of Order Limits
- Rotherham Landscape Character Assessment and Landscape Capacity Study (2010)**
- 5b - Coalfield Tributary Valleys - Treeton
- 6 - Rother Valley Floor
- 7 - Rother Valley Reclaimed Farmland
- 8 - Central Rotherham Coalfield Farmland
- 9a - East Rotherham Limestone Plateau
- 10b - Sandbeck Parklands - Fringes
- 11 - Ryton Farmlands
- Derbyshire Landscape Character Assessment (2014)**
- a - Limestone Farmlands
- b - Wooded Farmlands
- c - Estate Farmlands
- d - Riverside Meadows
- e - Wooded Hills and Valleys
- Sheffield Preliminary Landscape Character Assessment (2011)**
- LO1 - Encapsulated River Valleys to the East
- LO2 - Lowland Rolling Slopes and Valleys
- LO3 - Lowland Broad River Valley
- LO4 - Lowland Wooded Valley Sides Above Urban or Suburban Areas
- LO5 - Encapsulated Farmland

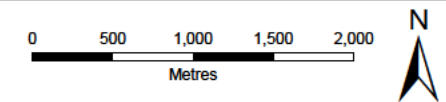
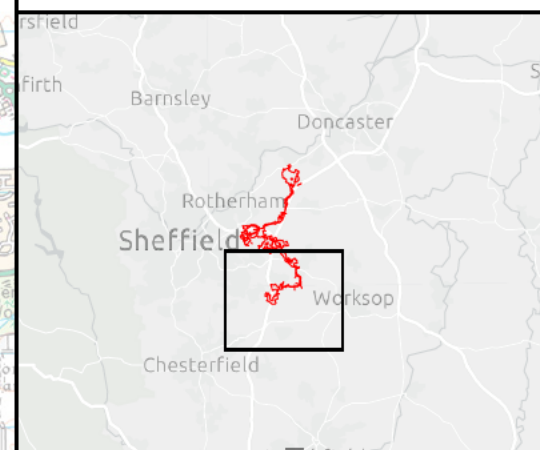

SCALE: 1:47,000	VERSION: A01
SIZE: A3	DRAWN: RW
APPLICATION: EN0110020	CHECKED: NO
DATE: 6/3/2026	APPROVED: AH

**Whitestone Solar Farm
Environmental Statement Volume 3
Figure 7.3.2
Local Landscape Character Areas
Sheet 3 of 3**

Reference: EN0110020/APP/6.19
Infrastructure Planning (Applications: Prescribed Forms and Procedure) Regulations 2009 - Regulations 5(2)(a)



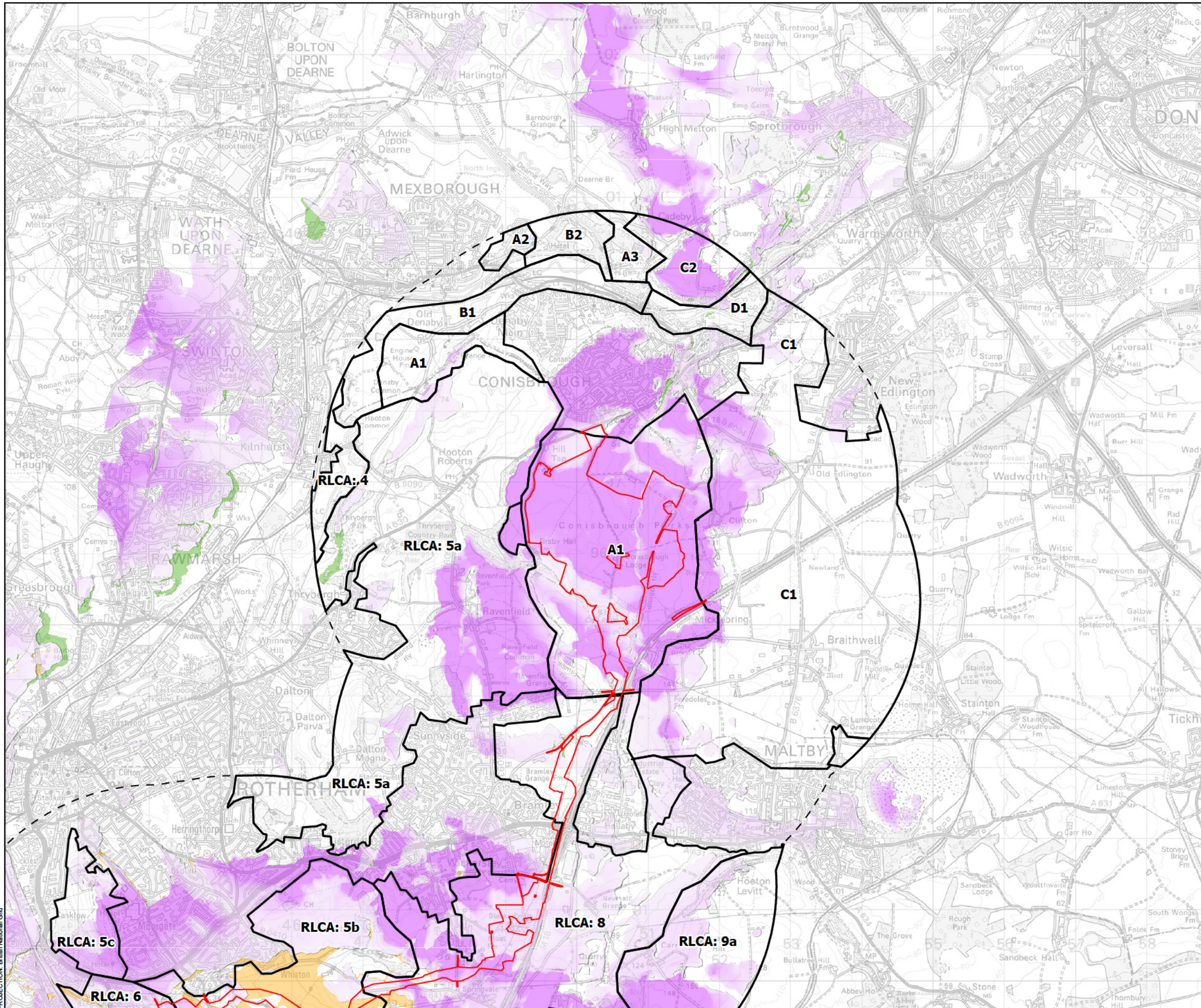

- Order Limits
- 3 km Buffer of Order Limits
- Solar Array Areas Zone of Theoretical Visibility**
- High Theoretical Visibility
- Low Theoretical Visibility
- Additional Visibility from Substation
- Additional Visibility from BESS
- Doncaster Landscape Character and Capacity Study (2007)**
- A1 Coinsborough and Denaby Coalfield Farmlands
- A2 Mexborough Coalfield Farmlands
- A3 Barnburgh to Hooton Coalfield Farmlands
- B1 Don Coalfield River Corridor
- B2 Dearne Coalfield River Corridor
- C1 Stainton to Edlington Limestone Plateau
- C2 Cadeby to Adwick Limestone Plateau
- D1 Don Limestone River Valley
- Rotherham Landscape Character Assessment and Landscape Capacity Study (2010)**
- 4 Don Valley Floor
- 5a Coalfield Tributary Valleys - Thybergh
- 5b Coalfield Tributary Valleys - Treeton
- 5c Coalfield Tributary Valleys - Canklow
- 6 Rother Valley Floor
- 8 Central Rotherham Coalfield Farmland
- 9a East Rotherham Limestone Plateau

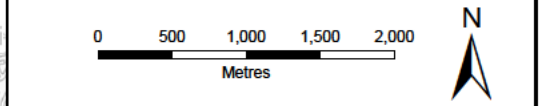
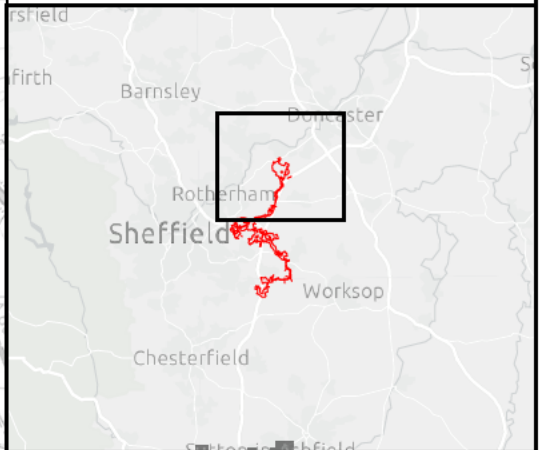

SCALE: 1:51,000	VERSION: A01
SIZE: A3	DRAWN: JS
APPLICATION: EN0110020	CHECKED: NO
DATE: 6/3/2026	APPROVED: AH

**Whitestone Solar Farm
Environmental Statement Volume 3
Figure 7.3.3
Local Landscape Character Areas with ZTV
Sheet 1 of 3**

Reference: EN0110020/APP/6.19
Infrastructure Planning (Applications: Prescribed Forms and Procedure) Regulations 2009 - Regulations 5(2)(a)



PROJECTION: British National Grid

Sources: Esri, TomTom, Garmin, FAO, NOAA, USGS, © OpenStreetMap contributors, and the GIS User Community. © Natural England copyright. Reproduced from Ordnance Survey digital map data © Crown copyright 2026. All rights reserved. License number 0000848182. Contains public sector information licensed under the Open Government Licence v3.0 provided by Rotherham Metropolitan Borough Council, City of Doncaster Council, Derbyshire County Council, Nottinghamshire County Council and Sheffield City Council.

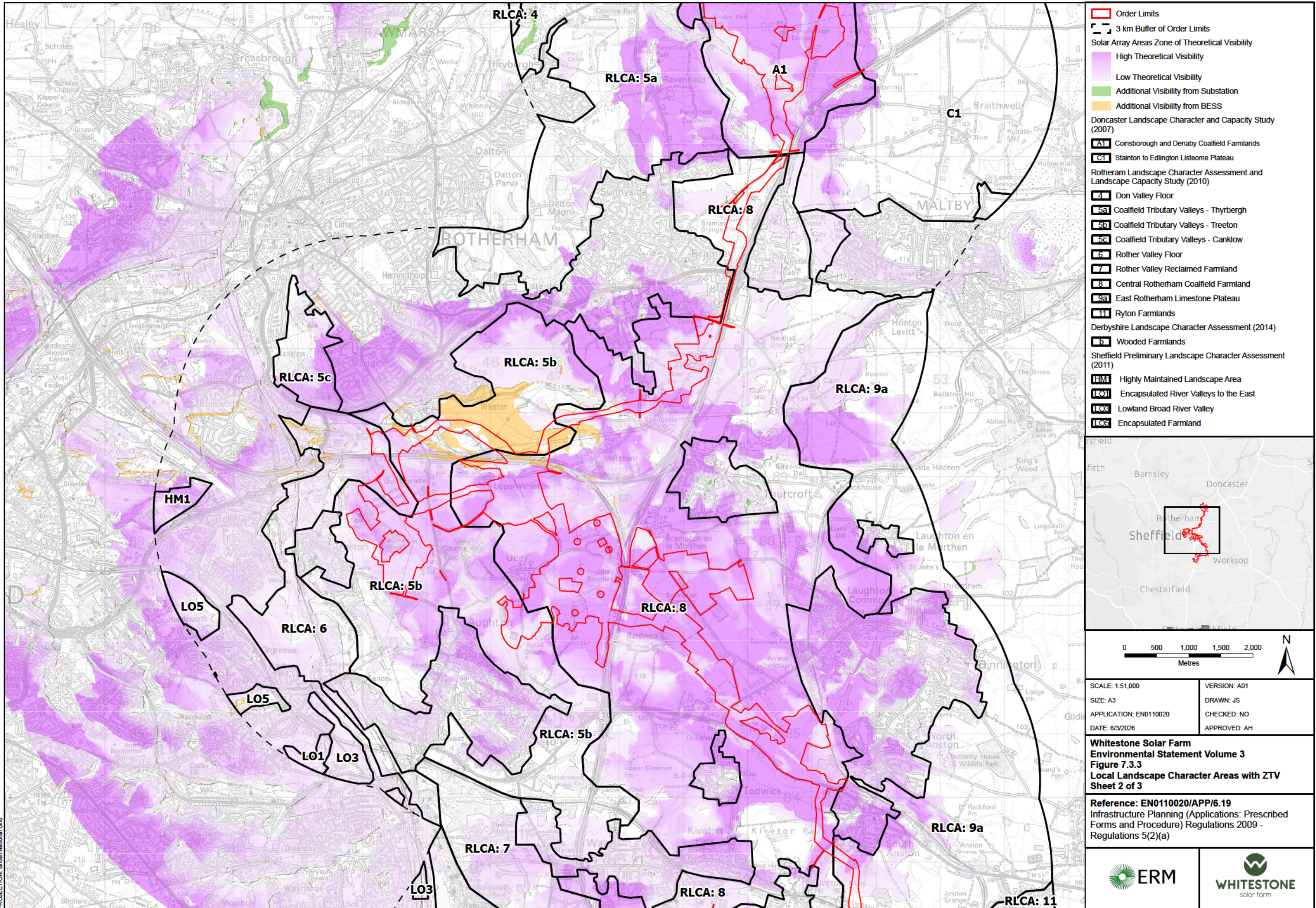

- Order Limits
- 3 km Buffer of Order Limits
- Solar Array Areas Zone of Theoretical Visibility**
- High Theoretical Visibility
- Low Theoretical Visibility
- Additional Visibility from Substation
- Additional Visibility from BESS
- Doncaster Landscape Character and Capacity Study (2007)**
- A1 Coinsborough and Denaby Coalfield Farmlands
- C1 Stanton to Edlington Limestone Plateau
- Rotherham Landscape Character Assessment and Landscape Capacity Study (2010)**
- 4 Don Valley Floor
- 5a Coalfield Tributary Valleys - Thyrbergh
- 5b Coalfield Tributary Valleys - Treeton
- 5c Coalfield Tributary Valleys - Canklow
- 6 Rother Valley Floor
- 7 Rother Valley Reclaimed Farmland
- 8 Central Rotherham Coalfield Farmland
- 9a East Rotherham Limestone Plateau
- 11 Ryton Farmlands
- Derbyshire Landscape Character Assessment (2014)**
- b Wooded Farmlands
- Sheffield Preliminary Landscape Character Assessment (2011)**
- HM1 Highly Maintained Landscape Area
- L01 Encapsulated River Valleys to the East
- L03 Lowland Broad River Valley
- L05 Encapsulated Farmland

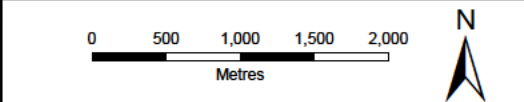
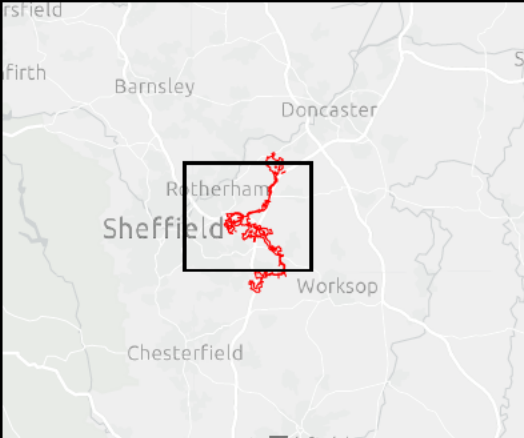

SCALE: 1:51,000	VERSION: A01
SIZE: A3	DRAWN: JS
APPLICATION: EN0110020	CHECKED: NO
DATE: 6/3/2026	APPROVED: AH

**Whitestone Solar Farm
Environmental Statement Volume 3
Figure 7.3.3
Local Landscape Character Areas with ZTV
Sheet 2 of 3**

**Reference: EN0110020/APP/6.19
Infrastructure Planning (Applications: Prescribed
Forms and Procedure) Regulations 2009 -
Regulations 5(2)(a)**

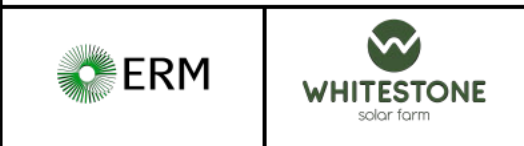

Sources: Esri, TomTom, Garmin, FAO, NOAA, USGS, © OpenStreetMap contributors, and the GIS User Community. © Natural England copyright. Reproduced from Ordnance Survey digital map data © Crown copyright 2026. All rights reserved. License number 0000848182. Contains public sector information licensed under the Open Government Licence v3.0 provided by Rotherham Metropolitan Borough Council, City of Doncaster Council, Derbyshire County Council, Nottinghamshire County Council and Sheffield City Council.

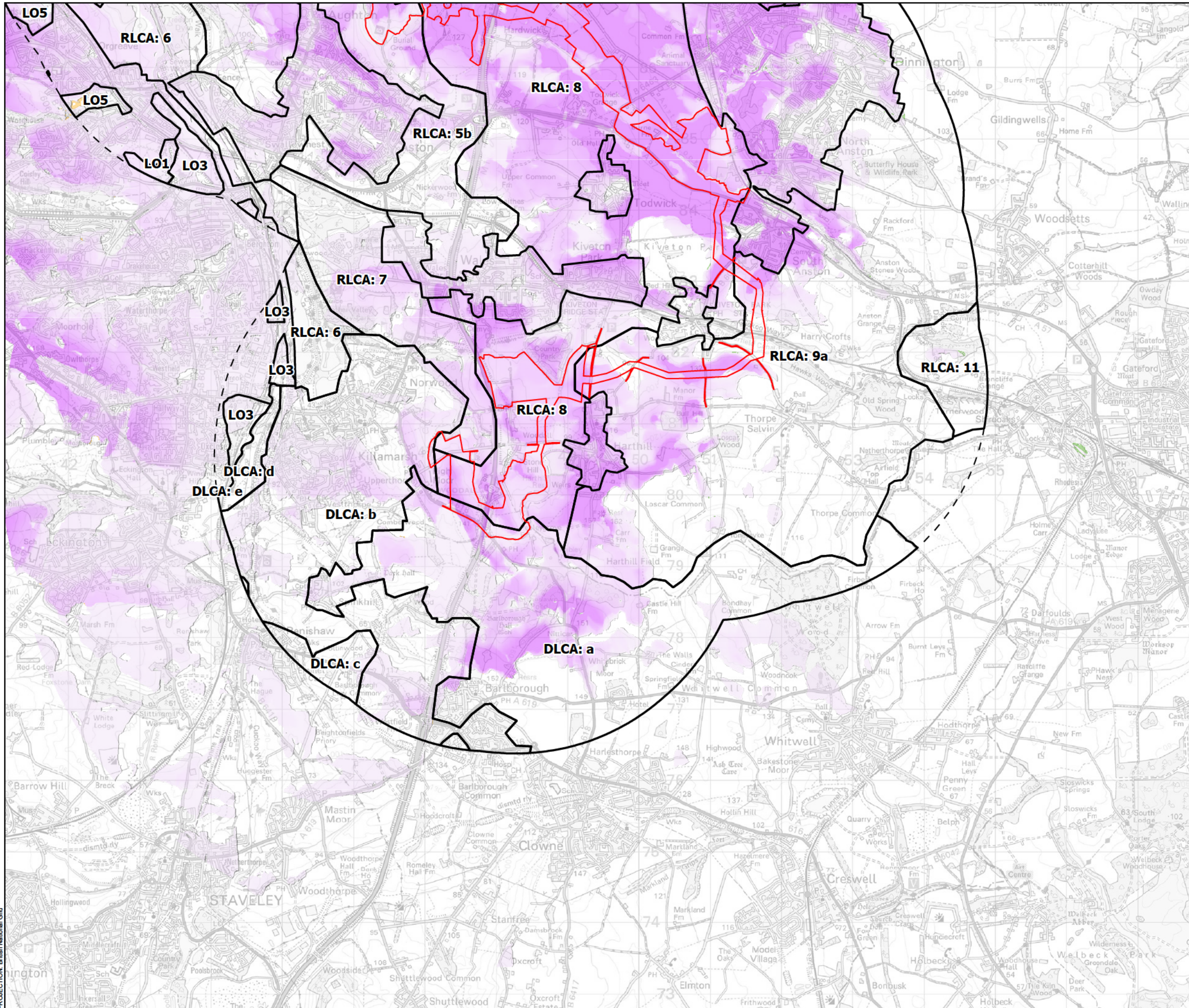

- Order Limits
- 3 km Buffer of Order Limits
- Solar Array Areas Zone of Theoretical Visibility**
- High Theoretical Visibility
- Low Theoretical Visibility
- Additional Visibility from Substation
- Additional Visibility from BESS
- Rotherham Landscape Character Assessment and Landscape Capacity Study (2010)**
- 5b Coalfield Tributary Valleys - Treeton
- 6 Rother Valley Floor
- 7 Rother Valley Reclaimed Farmland
- 8 Central Rotherham Coalfield Farmland
- 9a East Rotherham Limestone Plateau
- 11 Ryton Farmlands
- Derbyshire Landscape Character Assessment (2014)**
- a Limestone Farmlands
- b Wooded Farmlands
- c Estate Farmlands
- d Riverside Meadows
- e Wooded Hills and Valleys
- Sheffield Preliminary Landscape Character Assessment (2011)**
- LO1 Encapsulated River Valleys to the East
- LO3 Lowland Broad River Valley
- LO5 Encapsulated Farmland

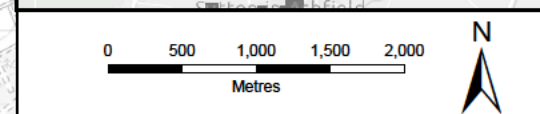
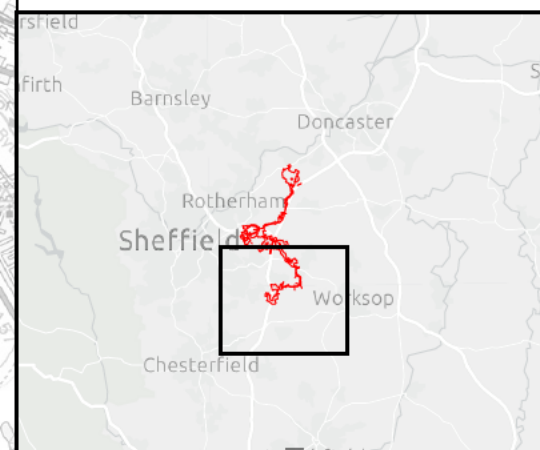

SCALE: 1:51,000	VERSION: A01
SIZE: A3	DRAWN: JS
APPLICATION: EN0110020	CHECKED: NO
DATE: 6/3/2026	APPROVED: AH

**Whitestone Solar Farm
Environmental Statement Volume 3
Figure 7.3.3
Local Landscape Character Areas with ZTV
Sheet 3 of 3**

Reference: EN0110020/APP/6.19
Infrastructure Planning (Applications: Prescribed Forms and Procedure) Regulations 2009 - Regulations 5(2)(a)



PROJECTION: British National Grid

Sources: Esri, TomTom, Garmin, FAO, NOAA, USGS, © OpenStreetMap contributors, and the GIS User Community. © Natural England copyright. Reproduced from Ordnance Survey digital map data © Crown copyright 2026. All rights reserved. License number 0000848182. Contains public sector information licensed under the Open Government Licence v3.0 provided by Rotherham Metropolitan Borough Council, City of Doncaster Council, Derbyshire County Council, Nottinghamshire County Council and Sheffield City Council.

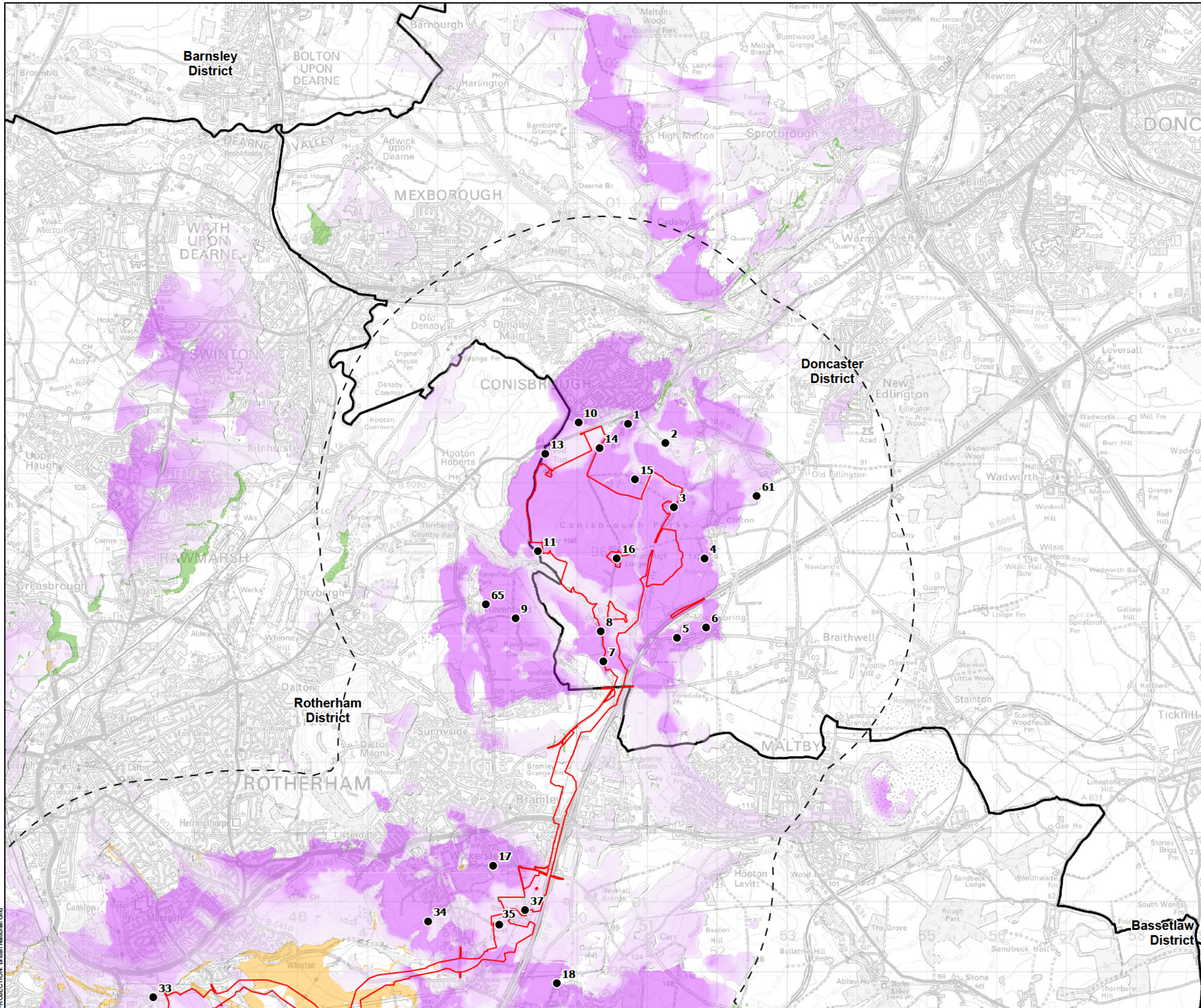

- Order Limits
- 3 km Buffer of Order Limits
- District Boundary
- Solar Array Areas Zone of Theoretical Visibility**
- High Theoretical Visibility
- Low Theoretical Visibility
- Additional Visibility from Substation
- Additional Visibility from BESS
- Viewpoint Location

Notes: This drawing is based on a computer generated Zone of Theoretical Visibility (ZTV). The areas shown indicate the theoretical visibility of the proposed site using OS Terrain 5 DTM data and do not take account of any screening from minor variations in the landform, vegetation or built-form. The ZTV also includes an adjustment that allows for the Curvature and Light Refraction of the Earth. This figure has been based on the following parameters:
 Grid: 100m spacing with height of 3.8m for the Solar Areas, 13.5m for the Substation and 8m for the BESS. Where the grid was outside the Solar Area points were manually moved.
 Eye level: 1.6 m

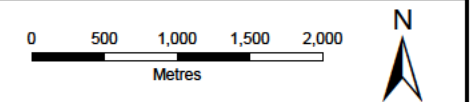
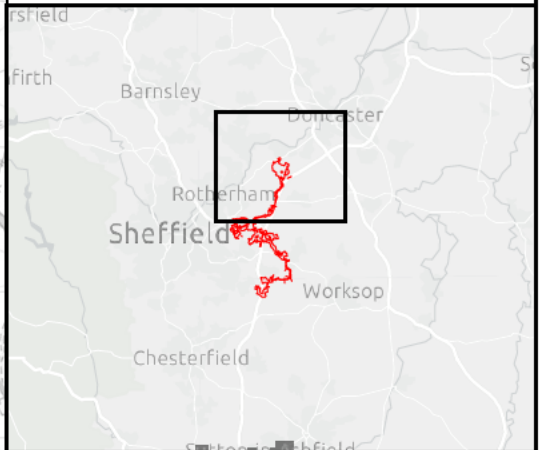

SCALE: 1:52,000	VERSION: A01
SIZE: A3	DRAWN: JS
APPLICATION: EN0110020	CHECKED: NO
DATE: 6/3/2026	APPROVED: AH

Whitestone Solar Farm
Environmental Statement Volume 3
Figure 7.4.1
Representative Viewpoints and ZTV - W1
Sheet 1 of 1

Reference: EN0110020/APP/6.19
 Infrastructure Planning (Applications: Prescribed Forms and Procedure) Regulations 2009 - Regulations 5(2)(a)

ERM

WHITESTONE
solar farm

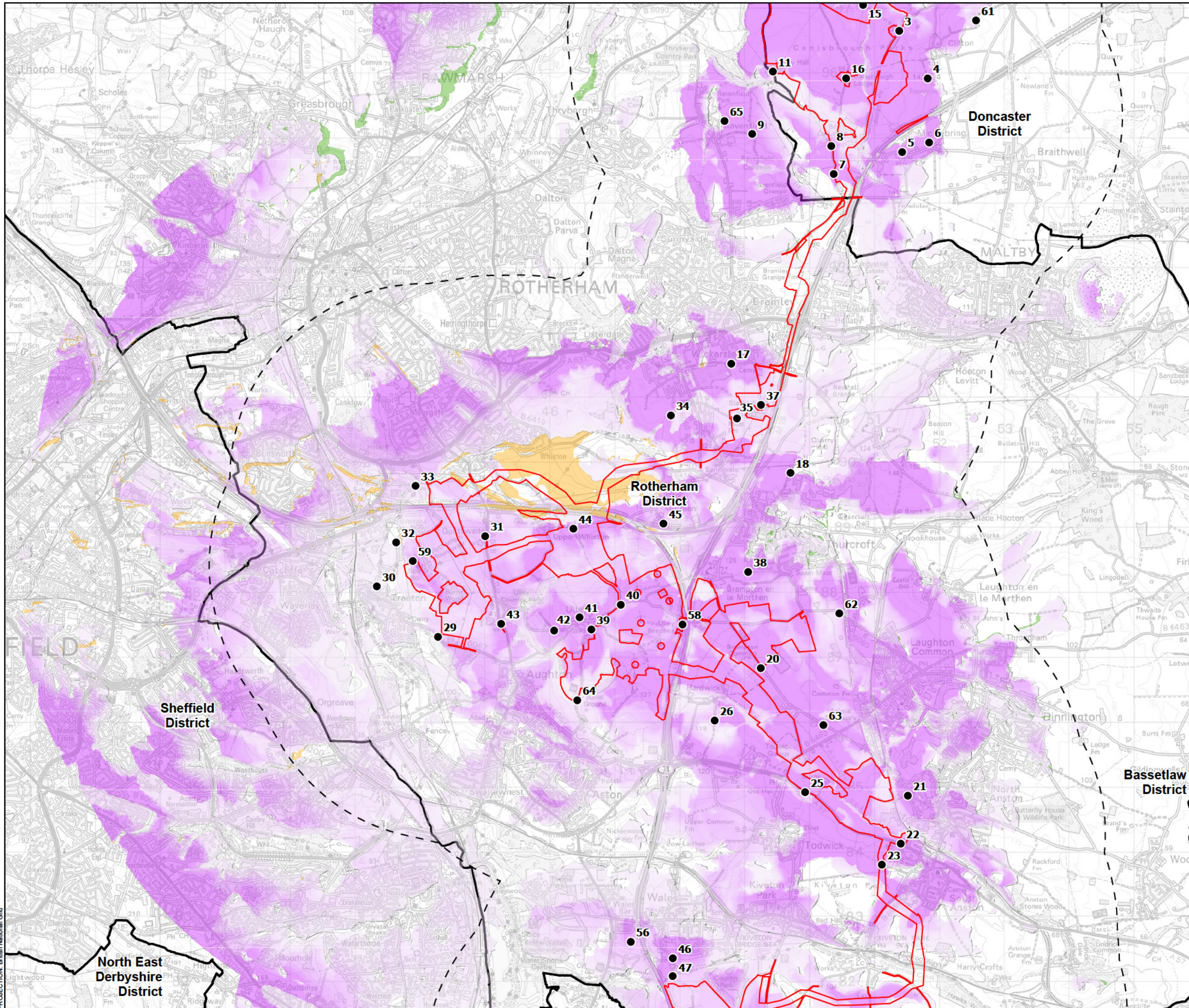

- Order Limits
- 3 km Buffer of Order Limits
- District Boundary
- Solar Array Areas Zone of Theoretical Visibility**
- High Theoretical Visibility
- Low Theoretical Visibility
- Additional Visibility from Substation
- Additional Visibility from BESS
- Viewpoint Location

Notes: This drawing is based on a computer generated Zone of Theoretical Visibility (ZTV). The areas shown indicate the theoretical visibility of the proposed site using OS Terrain 5 DTM data and do not take account of any screening from minor variations in the landform, vegetation or built-form. The ZTV also includes an adjustment that allows for the Curvature and Light Refraction of the Earth. This figure has been based on the following parameters:
 Grid: 100m spacing with height of 3.8m for the Solar Areas, 13.5m for the Substation and 8m for the BESS. Where the grid was outside the Solar Area points were manually moved.
 Eye level: 1.6 m

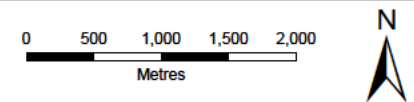
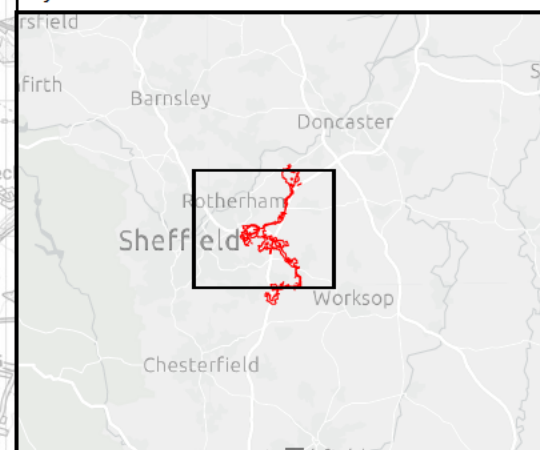

SCALE: 1:56,000	VERSION: A01
SIZE: A3	DRAWN: JS
APPLICATION: EN0110020	CHECKED: NO
DATE: 6/3/2026	APPROVED: AH

Whitestone Solar Farm
Environmental Statement Volume 3
Figure 7.4.2
Representative Viewpoints and ZTV - W2
Sheet 1 of 1

Reference: EN0110020/APP/6.19
 Infrastructure Planning (Applications: Prescribed Forms and Procedure) Regulations 2009 - Regulations 5(2)(a)

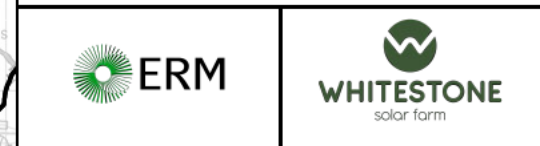

PROJECTION: British National Grid

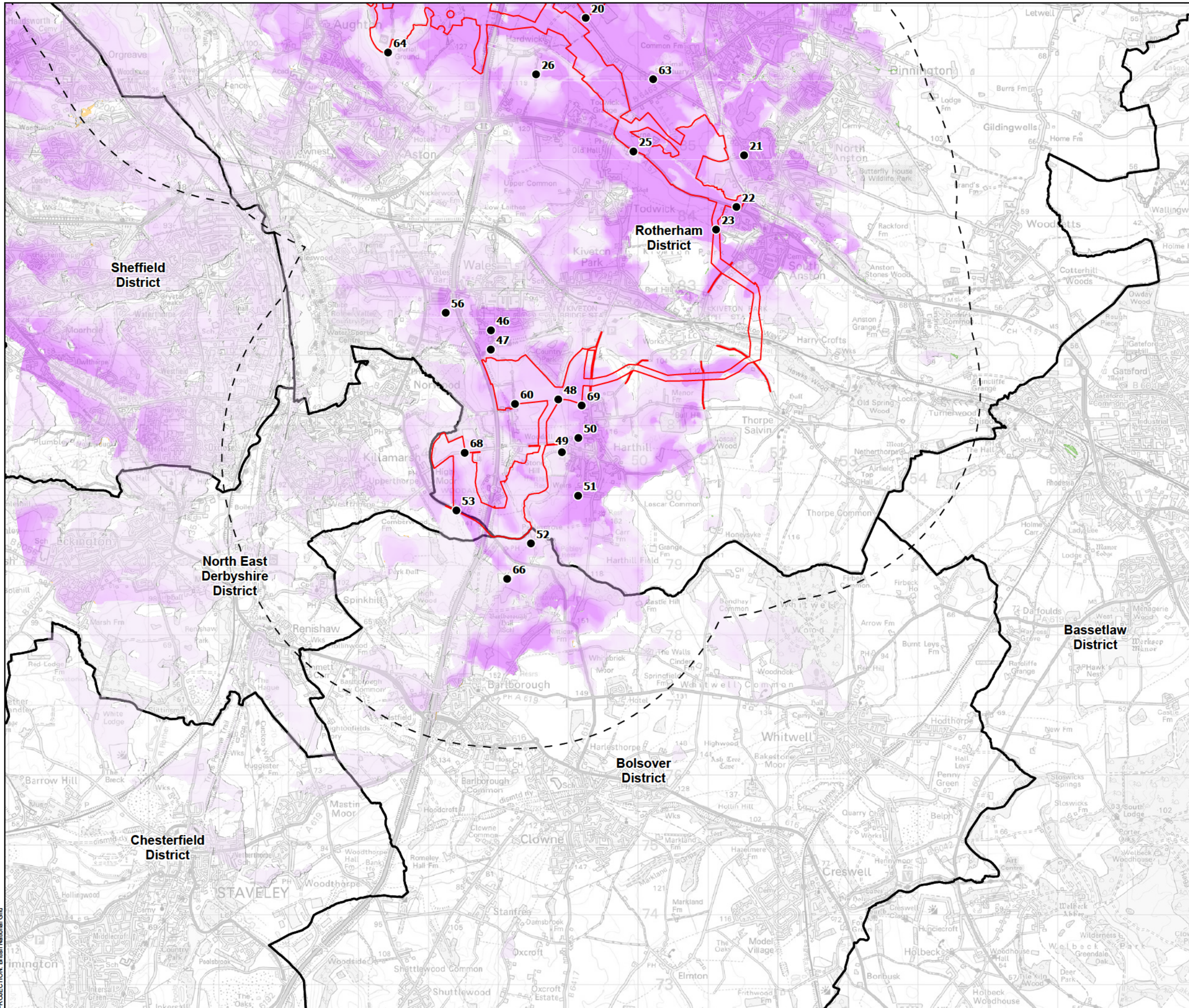

- Order Limits
- 3 km Buffer of Order Limits
- District Boundary
- Solar Array Areas Zone of Theoretical Visibility**
- High Theoretical Visibility
- Low Theoretical Visibility
- Additional Visibility from Substation
- Additional Visibility from BESS
- Viewpoint Location

Notes: This drawing is based on a computer generated Zone of Theoretical Visibility (ZTV). The areas shown indicate the theoretical visibility of the proposed site using OS Terrain 5 DTM data and do not take account of any screening from minor variations in the landform, vegetation or built-form. The ZTV also includes an adjustment that allows for the Curvature and Light Refraction of the Earth. This figure has been based on the following parameters:
 Grid: 100m spacing with height of 3.8m for the Solar Areas, 13.5m for the Substation and 8m for the BESS. Where the grid was outside the Solar Area points were manually moved.
 Eye level: 1.6 m

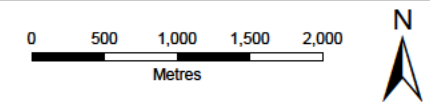
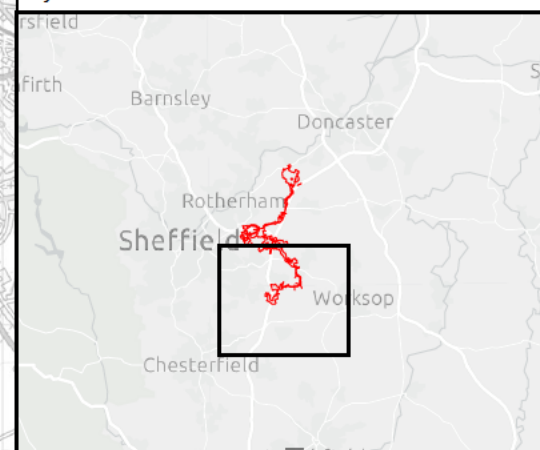

SCALE: 1:52,000	VERSION: A01
SIZE: A3	DRAWN: JS
APPLICATION: EN0110020	CHECKED: NO
DATE: 6/3/2026	APPROVED: AH

**Whitestone Solar Farm
 Environmental Statement Volume 3
 Figure 7.4.3
 Representative Viewpoints and ZTV - W3
 Sheet 1 of 1**

Reference: EN0110020/APP/6.19
 Infrastructure Planning (Applications: Prescribed Forms and Procedure) Regulations 2009 - Regulations 5(2)(a)

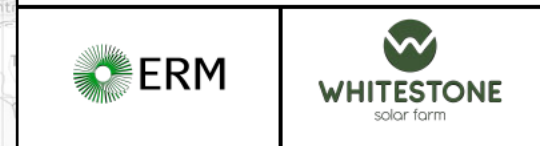

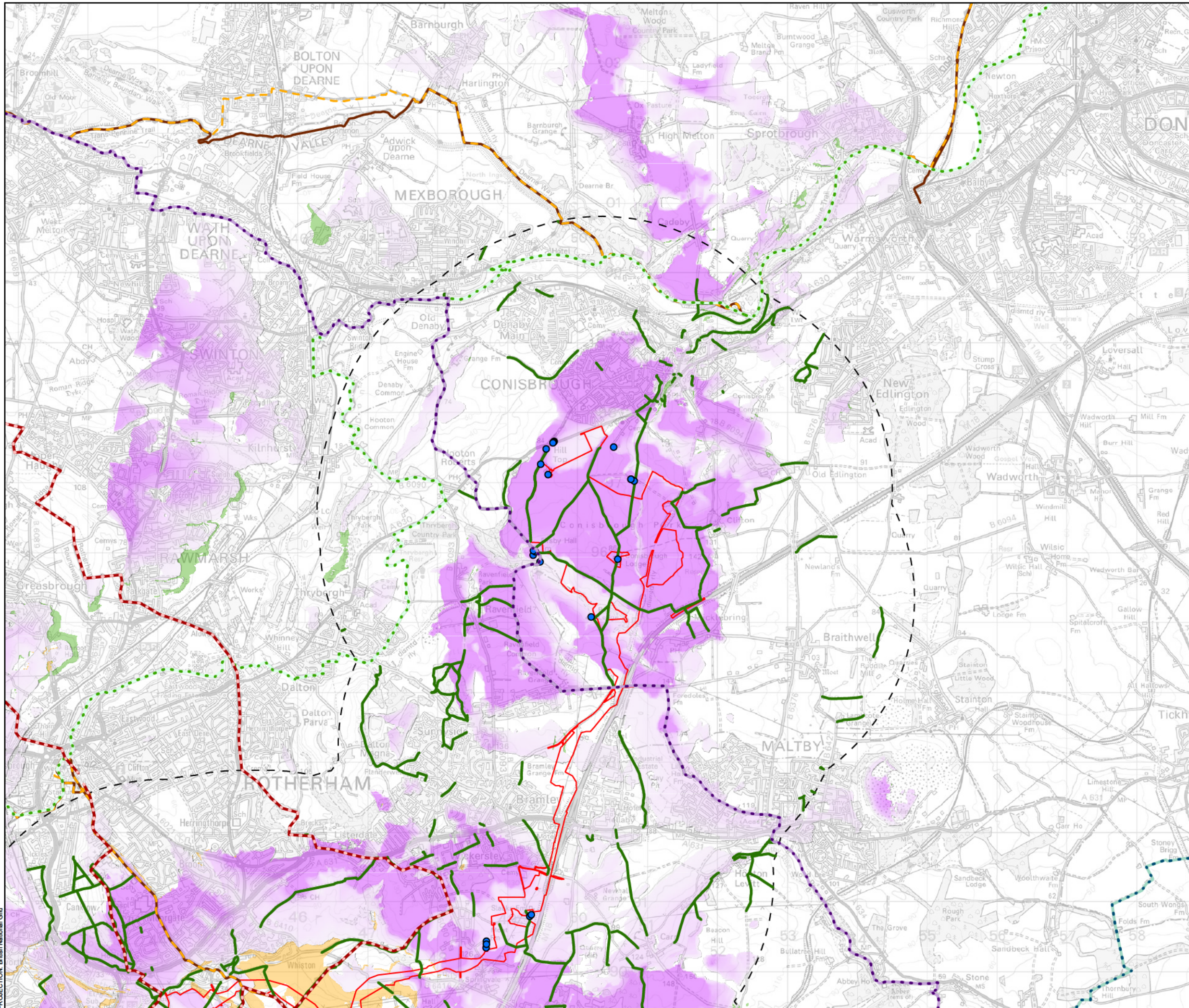

- Order Limits
- 3 km Buffer of Order Limits
- Solar Array Areas Zone of Theoretical Visibility**
- High Theoretical Visibility
- Low Theoretical Visibility
- Additional Visibility from Substation
- Additional Visibility from BESS
- Private Receptors
- Public Right of Way
- National Cycle Network
- Trans Pennine Trail
- Long Distance Walking Routes (LDWR)**
- Don Valley Way
- Rotherham Ring Route
- South Yorkshire Way - Boundary Route
- Rotherham Round Walk

Notes: This drawing is based on a computer generated Zone of Theoretical Visibility (ZTV). The areas shown indicate the theoretical visibility of the proposed site using OS Terrain 5 DTM data and do not take account of any screening from minor variations in the landform, vegetation or built-form. The ZTV also includes an adjustment that allows for the Curvature and Light Refraction of the Earth. This figure has been based on the following parameters:
 Grid: 100m spacing with height of 3.8m for the Solar Areas, 13.5m for the Substation and 8m for the BESS. Where the grid was outside the Solar Area points were manually moved.
 Eye level: 1.6 m

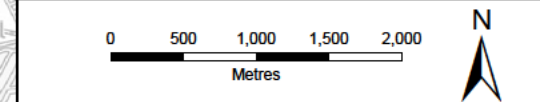
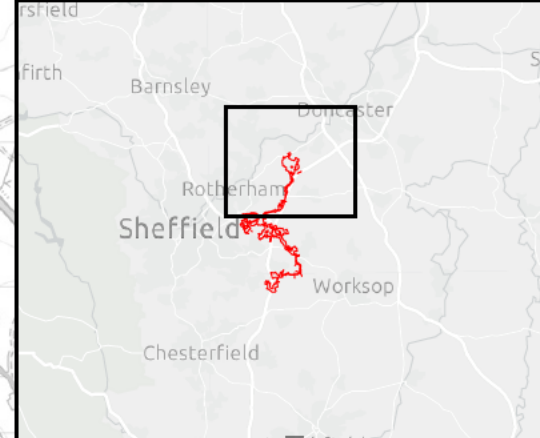

SCALE: 1:52,000	VERSION: A01
SIZE: A3	DRAWN: JS
APPLICATION: EN0110020	CHECKED: NO
DATE: 6/3/2026	APPROVED: AH

Whitestone Solar Farm
 Environmental Statement Volume 3
 Figure 7.4.4
 Public Rights of Way and Private Receptors with ZTV - W1
 Sheet 1 of 1

Reference: EN0110020/APP/6.19
 Infrastructure Planning (Applications: Prescribed Forms and Procedure) Regulations 2009 - Regulations 5(2)(a)



PROJECTION: British National Grid

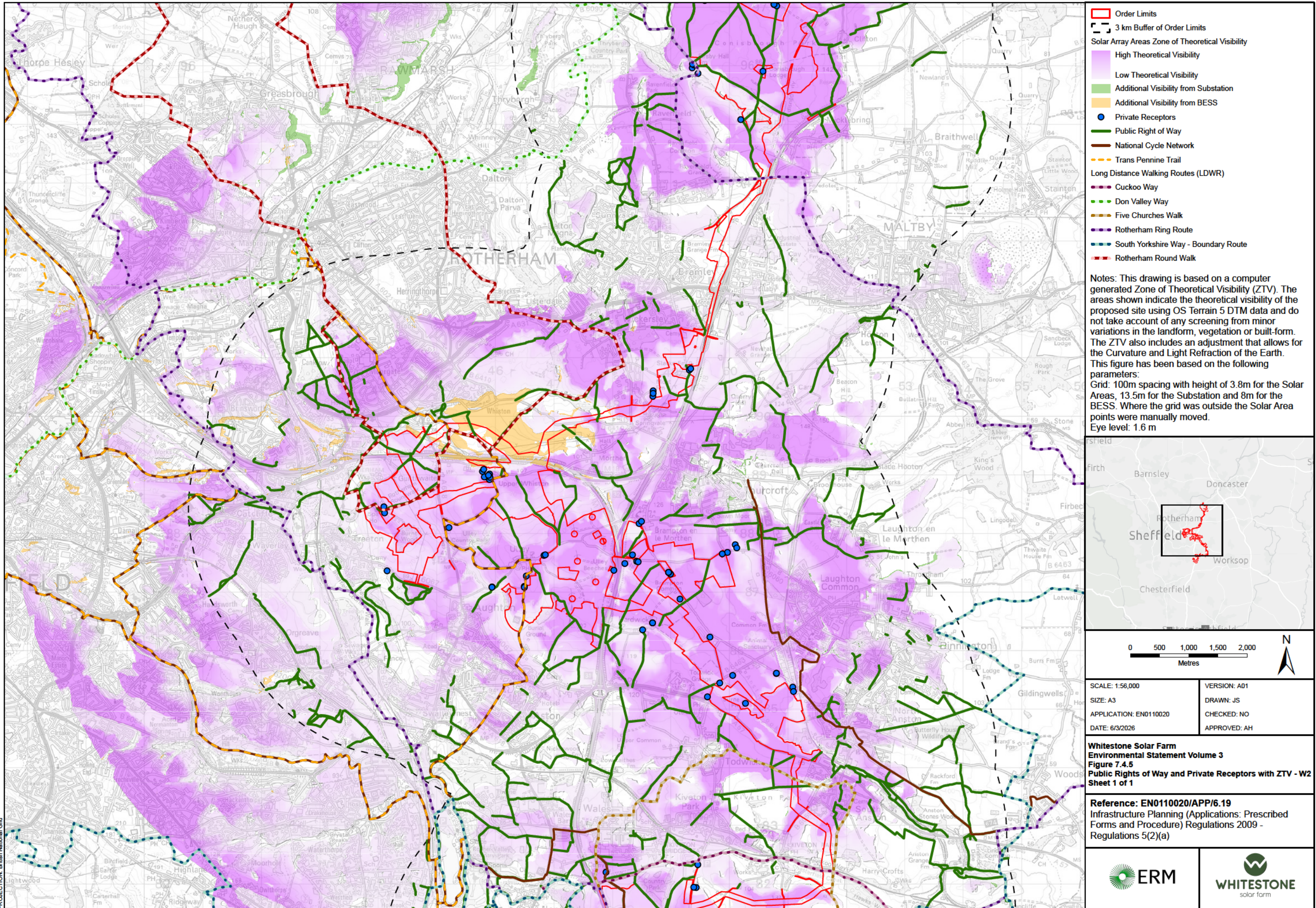

- Order Limits
- 3 km Buffer of Order Limits
- Solar Array Areas Zone of Theoretical Visibility**
- High Theoretical Visibility
- Low Theoretical Visibility
- Additional Visibility from Substation
- Additional Visibility from BESS
- Private Receptors
- Public Right of Way
- National Cycle Network
- Trans Pennine Trail
- Long Distance Walking Routes (LDWR)**
- Cuckoo Way
- Don Valley Way
- Five Churches Walk
- Rotherham Ring Route
- South Yorkshire Way - Boundary Route
- Rotherham Round Walk

Notes: This drawing is based on a computer generated Zone of Theoretical Visibility (ZTV). The areas shown indicate the theoretical visibility of the proposed site using OS Terrain 5 DTM data and do not take account of any screening from minor variations in the landform, vegetation or built-form. The ZTV also includes an adjustment that allows for the Curvature and Light Refraction of the Earth. This figure has been based on the following parameters:
 Grid: 100m spacing with height of 3.8m for the Solar Areas, 13.5m for the Substation and 8m for the BESS. Where the grid was outside the Solar Area points were manually moved.
 Eye level: 1.6 m

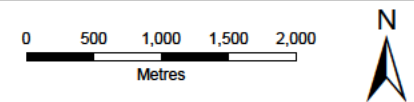
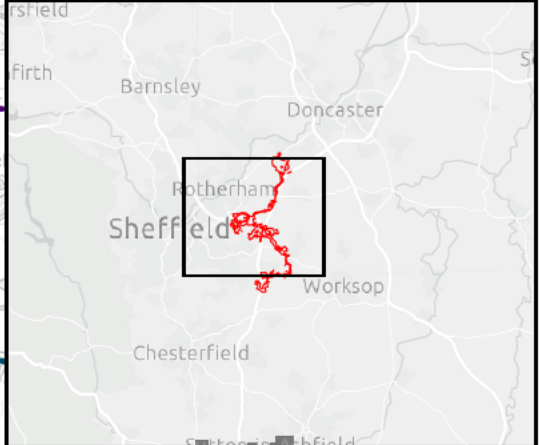

SCALE: 1:56,000	VERSION: A01
SIZE: A3	DRAWN: JS
APPLICATION: EN0110020	CHECKED: NO
DATE: 6/3/2026	APPROVED: AH

Whitestone Solar Farm
 Environmental Statement Volume 3
 Figure 7.4.5
 Public Rights of Way and Private Receptors with ZTV - W2
 Sheet 1 of 1

Reference: EN0110020/APP/6.19
 Infrastructure Planning (Applications: Prescribed Forms and Procedure) Regulations 2009 - Regulations 5(2)(a)



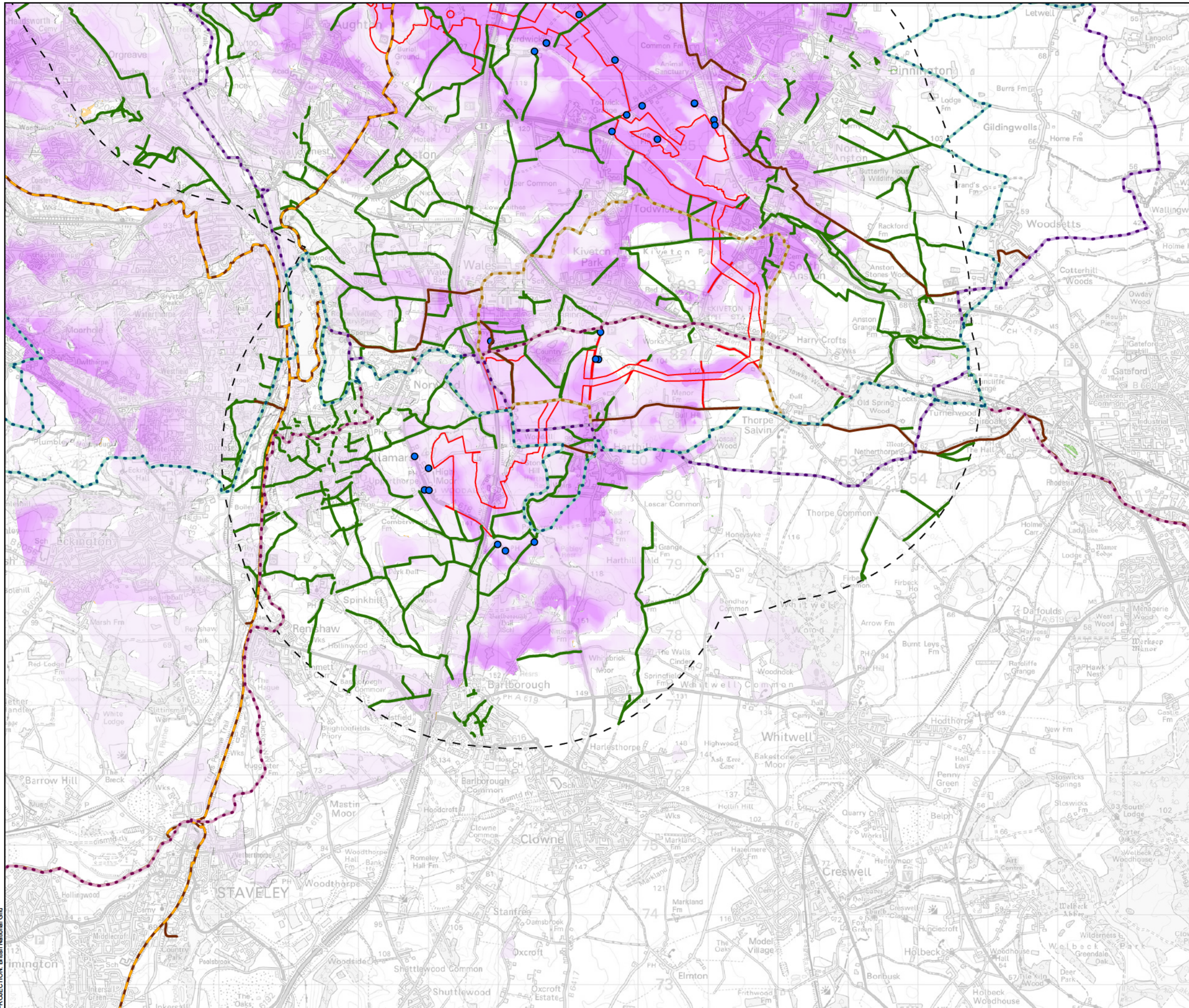

- Order Limits
- 3 km Buffer of Order Limits
- Solar Array Areas Zone of Theoretical Visibility**
- High Theoretical Visibility
- Low Theoretical Visibility
- Additional Visibility from Substation
- Additional Visibility from BESS
- Private Receptors
- Public Right of Way
- National Cycle Network
- Trans Pennine Trail
- Long Distance Walking Routes (LDWR)**
- Cuckoo Way
- Five Churches Walk
- Rotherham Ring Route
- South Yorkshire Way - Boundary Route

Notes: This drawing is based on a computer generated Zone of Theoretical Visibility (ZTV). The areas shown indicate the theoretical visibility of the proposed site using OS Terrain 5 DTM data and do not take account of any screening from minor variations in the landform, vegetation or built-form. The ZTV also includes an adjustment that allows for the Curvature and Light Refraction of the Earth. This figure has been based on the following parameters:
 Grid: 100m spacing with height of 3.8m for the Solar Areas, 13.5m for the Substation and 8m for the BESS. Where the grid was outside the Solar Area points were manually moved.
 Eye level: 1.6 m

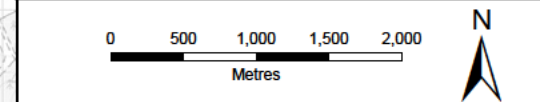
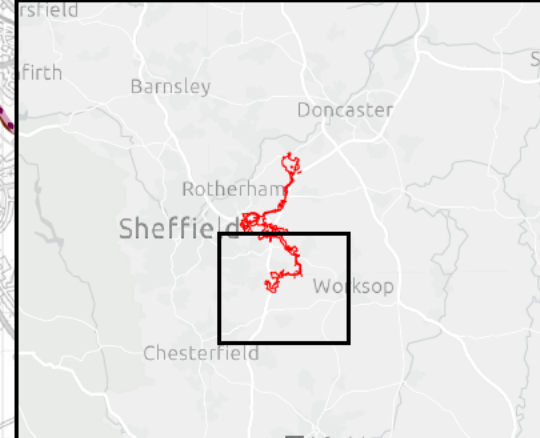

SCALE: 1:52,000	VERSION: A01
SIZE: A3	DRAWN: JS
APPLICATION: EN0110020	CHECKED: NO
DATE: 6/3/2026	APPROVED: AH

Whitestone Solar Farm
Environmental Statement Volume 3
Figure 7.4.6
Public Rights of Way and Private Receptors with ZTV - W3
Sheet 1 of 1

Reference: EN0110020/APP/6.19
 Infrastructure Planning (Applications: Prescribed Forms and Procedure) Regulations 2009 - Regulations 5(2)(a)





WHITESTONE
solar farm

Contact

Whitestone Net Zero Ltd

info@whitestonesolarfarm.co.uk

0800 688 9936